

MORTGAGE INSPECTION SURVEY

Located in  
 Lot 2, CSM No. 2648.  
 NW¼-SW¼, Section 27, T14N, R6E.  
 Town of Dell Prairie, Adams County, Wisconsin.

Carlson Surveying, Inc.  
 1709 Ash St.  
 Baraboo, WI 53913  
 Tel-Fax: (608)356-8598

Client:  
 c/o Lake Delton Nat'l. Bank  
 (branch of Baraboo Nat'l. Bank)  
 P.O. Box 577  
 Lake Delton, WI 53940

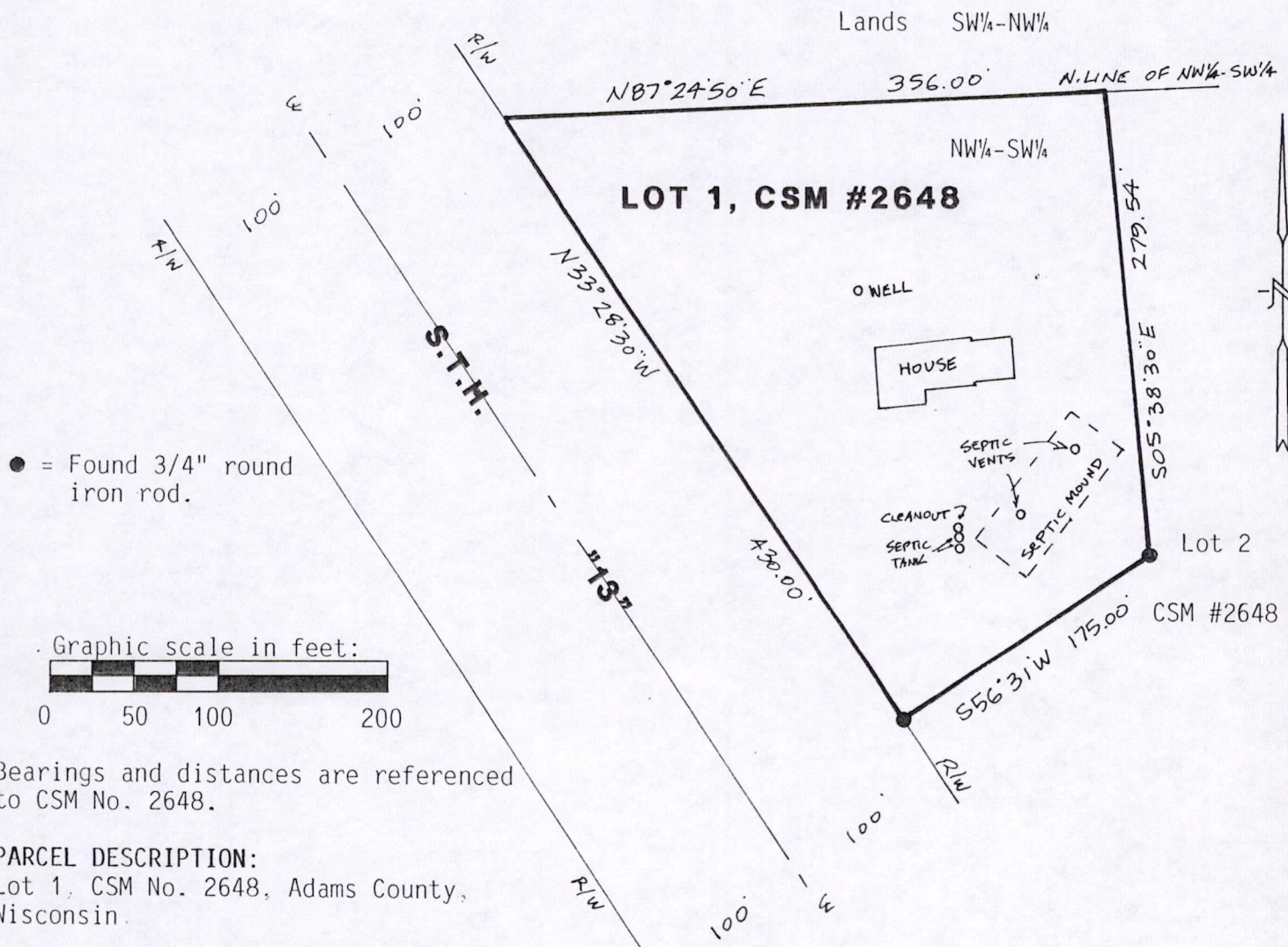

● = Found 3/4" round iron rod.

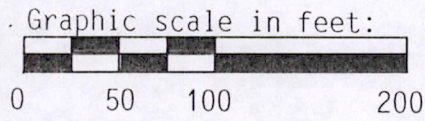

Bearings and distances are referenced to CSM No. 2648.

**PARCEL DESCRIPTION:**  
 Lot 1, CSM No. 2648, Adams County, Wisconsin.

**NOTE:** This inspection is not intended to be a boundary survey of the property described. It is for the client's information and not intended to be used for new construction or purposes other than showing the location of the improvements. Lot line bearings and distances are taken from the description furnished by the client and not necessarily checked for accuracy by this survey.

An agreement has been signed between Carlson Surveying and Baraboo National Bank to except all requirements of A-E 7 of the Wisconsin Administrative Code except preparation of a U.S. public land survey monument record and a map of the work performed.

**SURVEYOR'S CERTIFICATE:**  
 I, Steven M. Higley, registered land surveyor, hereby certify that I have located the above shown improvements to the best of my knowledge, information and belief.

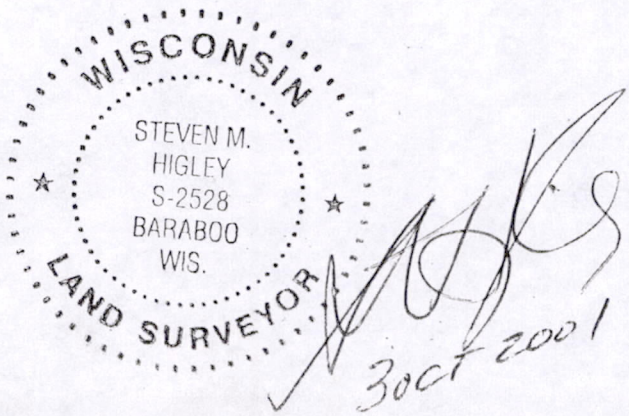

Pos 27140631002