

CLIENT *GEORGE FIELD*

APEX
SURVEYING

PROJ. NO. 3011

Northwoods Business Center - 15618W Hwy. 63, Suite 330
Hayward, Wisconsin 54843 - apexsurveying@cheqnet.net
(715) 634-3435 • (800) 599-9781 • FAX (715) 934-APEX



PLAT OF SURVEY

FOR REZONING, LOCATED IN THE SW¹/₄
SEC. 27, T14N-R6E, TOWN OF DELL
PRAIRIE, ADAMS COUNTY, WISCONSIN.

Fred W. Zietlow
2-18-03

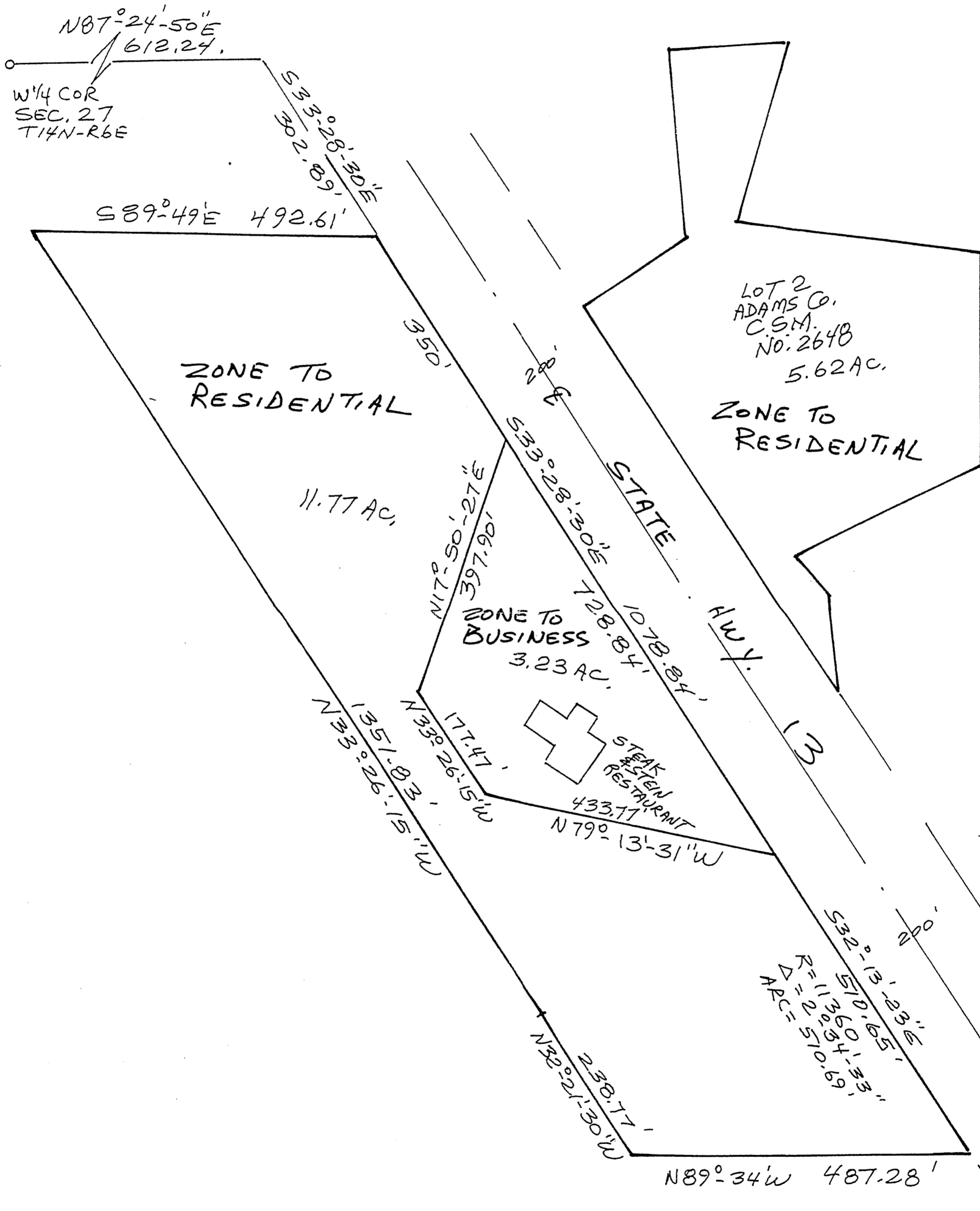

POS27140631004

SCALE: 1" = 200'

I, FRED ZIETLOW, REGISTERED LAND SURVEYOR, HEREBY CERTIFY TO MY CLIENT(S) THAT I HAVE SURVEYED AND MAPPED THE PROPERTY SHOWN UPON THIS PLAT AND THAT THE WITHIN PLAT IS A TRUE AND CORRECT REPRESENTATION OF THE BOUNDARIES OF THE LAND SURVEYED, TO THE BEST OF MY KNOWLEDGE AND BELIEF.