

PROJECT NO. 8771

M.S.A. FILE NO. 38-25D-304

CLIENT: WIS. DELLS BOAT CO. (TIM JOHNSON)  
STREET: 11 BROADWAY  
CITY: WISCONSIN DELLS, WISCONSIN

SCALE 1" = 100'  
SHEET 1 OF 1  
SIDE 1 OF 2

MID-STATE ASSOCIATES INC. BARABOO, WISCONSIN 53913

# ADAMS COUNTY CERTIFIED SURVEY MAP NO. \_\_\_\_\_

LOCATED IN GOV'T. LOT 6 AND THE SE1/4-NE1/4, SECTION 28, T14N-R6E. TOWN OF DELL PRAIRIE. ADAMS COUNTY, WISCONSIN.

### — LEGEND —

○ = 3/4" X 24" ROUND SOLID IRON RODS SET WEIGHING 1.50 LBS. PER LINEAL FT.

BEARINGS ARE REFERENCED TO THE EAST-WEST 1/4 LINE SECTION 28, ASSUMED TO BEAR N 89°58'40" W

● = EXISTING 3/4" DIA. IRON RODS

⊙ = EXISTING 1" IRON PIPE

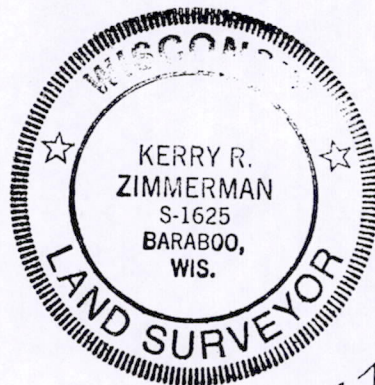
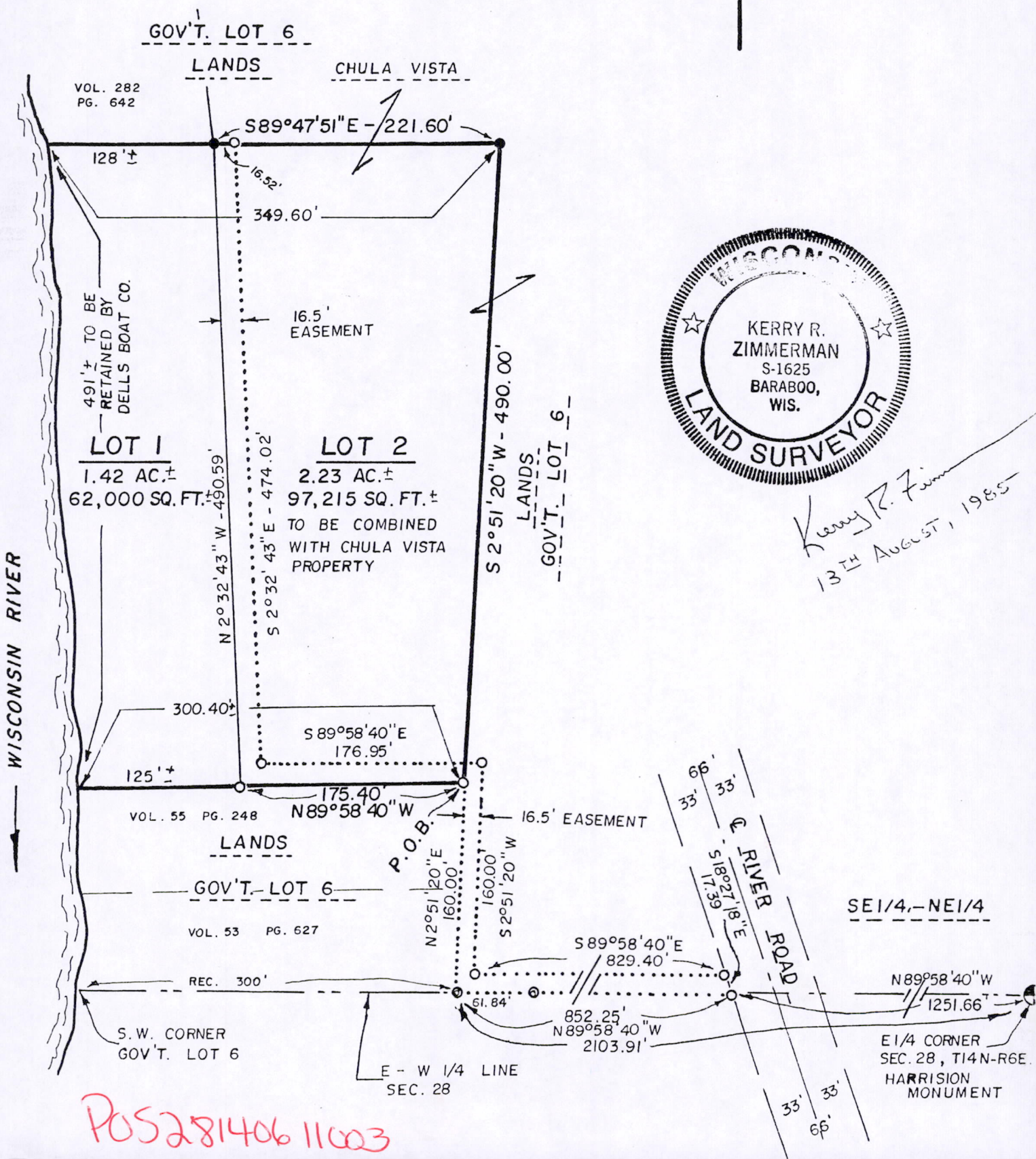
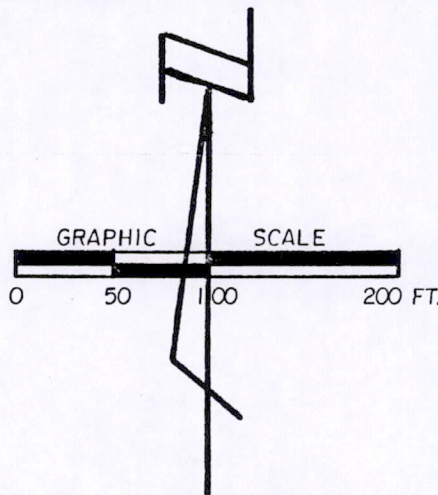

*Kerry R. Zimmerman*  
13<sup>TH</sup> August, 1985

POS 281406 11003