

- LEGEND -

- R/W TO WHICH CHULA VISTA CONTROLS ALL INTERESTS.
- R/W ON CHULA VISTA PROPERTY BY OTHERS.
- R/W HELD BY CHULA VISTA ON OTHER PROPERTY.
- R/W ON CHULA VISTA PROPERTY TO WHICH OTHERS MAY HAVE INTERESTS.
- EXISTING PROPERTY LINES
- FORMER PROPERTY LINES
- RIGHT-OF-WAY LINES



Gilbert C. Gerdman
June 29, 1971

CHULA VISTA RESORT
PROPERTY BOUNDARY SKETCH

LOCATED IN
GOV'T LOTS 586, SEC. 28, T14N, R6E

SCALE: 1" = 100' DATE: JUNE, 1971

MID-STATE ASSOCIATES Engineers-Surveyors
1111 EIGHTH ST.
BARABOO, WISCONSIN, 53913
Telephone 408-356-3796

DRAWN BY: J.S. F.B. SHEET 1 OF 1
CHECKED BY: G.C.G. PROJ. 401B FILE 22-66-25

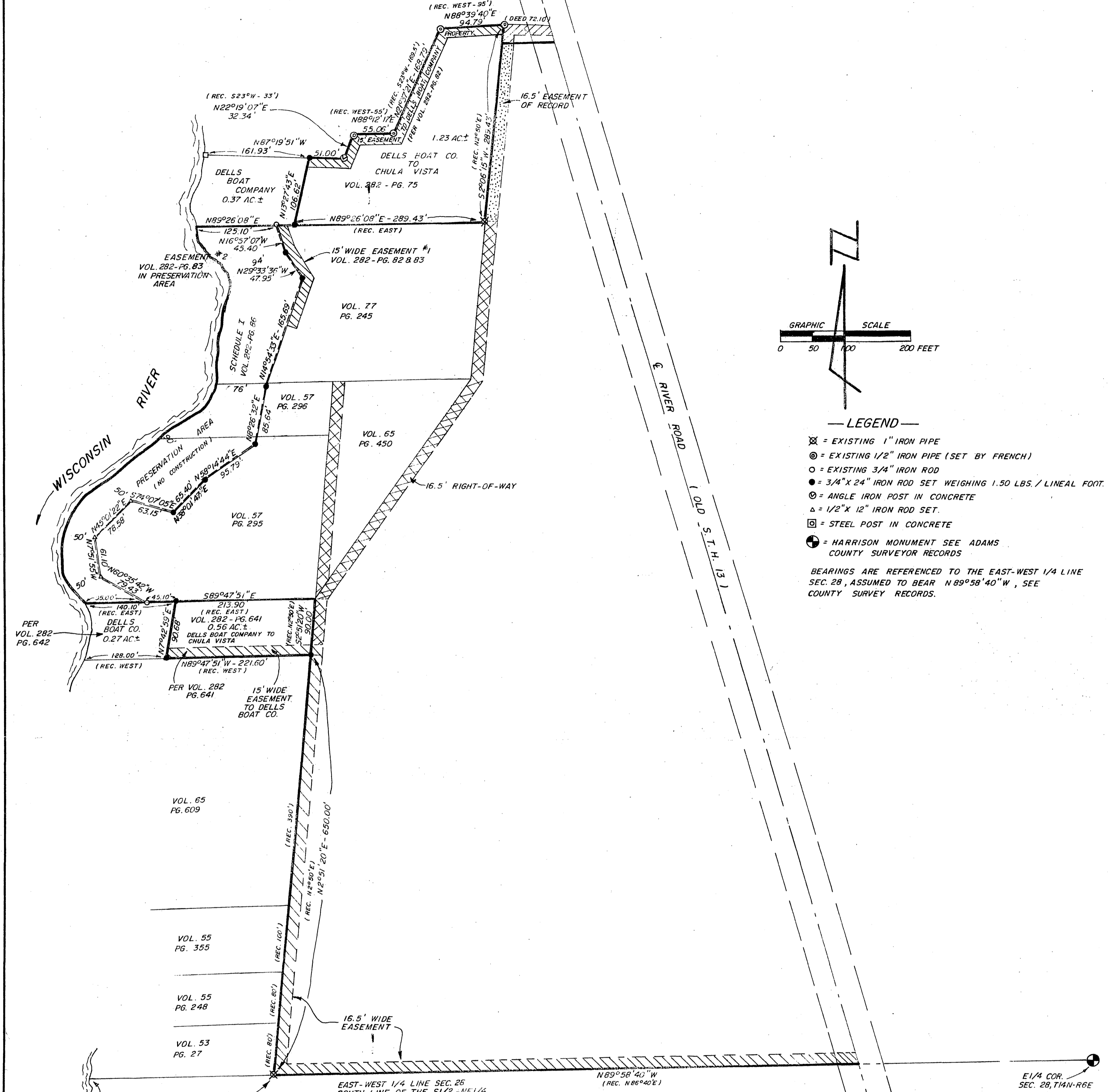

- LEGEND -

- R/W TO WHICH CHULA VISTA CONTROLS ALL INTERESTS.
- R/W ON CHULA VISTA PROPERTY BY OTHERS.
- R/W HELD BY CHULA VISTA ON OTHER PROPERTY.
- R/W ON CHULA VISTA PROPERTY TO WHICH OTHERS MAY HAVE INTERESTS.
- EXISTING PROPERTY LINES
- FORMER PROPERTY LINES
- RIGHT-OF-WAY LINES
- EASTERLY LIMITS - PRESERVATION AREA (VOL. 282, PG. 86)

I, Kenneth H. Schuette, Registered Land Surveyor, hereby certify that I have surveyed and mapped the property shown upon this plat and that the within plat is a true and correct representation of the exterior boundaries of the land surveyed, to the best of my knowledge and belief.

Kenneth H. Schuette, R.L.S. Date: _____

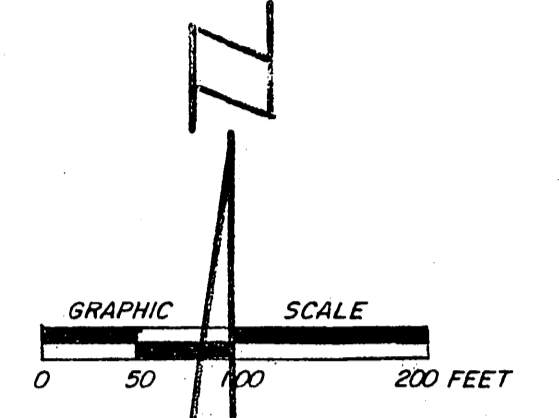

- LEGEND -

- EXISTING 1" IRON PIPE
 - EXISTING 1/2" IRON PIPE (SET BY FRENCH)
 - EXISTING 3/4" IRON ROD
 - 3/4" X 24" IRON ROD SET WEIGHING 1.50 LBS. / LINEAL FOOT.
 - ANGLE IRON POST IN CONCRETE
 - 1/2" X 12" IRON ROD SET.
 - STEEL POST IN CONCRETE
 - HARRISON MONUMENT SEE ADAMS COUNTY SURVEYOR RECORDS
- BEARINGS ARE REFERENCED TO THE EAST-WEST 1/4 LINE SEC. 28, ASSUMED TO BEAR N 89°58'40" W, SEE COUNTY SURVEY RECORDS.

Pos 2814061005
PLAT OF SURVEY

CHULA VISTA RESORT

VOLUME 282, PAGE 75 AND VOLUME 282, PAGE 64.
LOCATED IN GOV'T LOT 5 AND 6, SECTION 28,
T14N-R6E, TOWN OF DELL PRAIRIE,
ADAMS COUNTY, WISCONSIN.

SCALE: 1" = 100' DATE: JAN. 26, 1981

MID-STATE ASSOCIATES Engineers-Surveyors
1111 EIGHTH ST.
BARABOO, WISCONSIN, 53913
Telephone 408-356-3796

DRAWN BY: K.S. F.B. SHEET 1-1
CHECKED BY: K.S. PROJ. 7320 FILE 22-66-25

