

PLAT OF SURVEY

A PART OF THE SW 1/4 OF THE NE 1/4 OF SECTION 33, T14N, R6E, IN THE TOWN OF DELT PRAIRIE, ADAMS COUNTY, WISCONSIN.

NE COR. SEC. 35 T14N, R6E

BEARINGS ARE REFERENCED TO THE EAST LINE OF THE NE 1/4 OF SECTION 35 ASSIGNED TO BEAR S 00-45-23 W

BEARINGS ARE REFERENCED TO THE EAST LINE OF THE NE 1/4 OF SECTION 35 ASSIGNED TO BEAR S 00-45-23 W

NOTE: This is a resurvey of Volume 272 at Page 81 commonly known as Lot 33 of Follendorf Development, an unrecorded plat.

PARCEL 1
187,150 S.F.
4.30 AC.

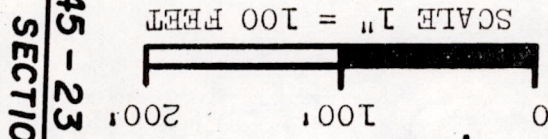
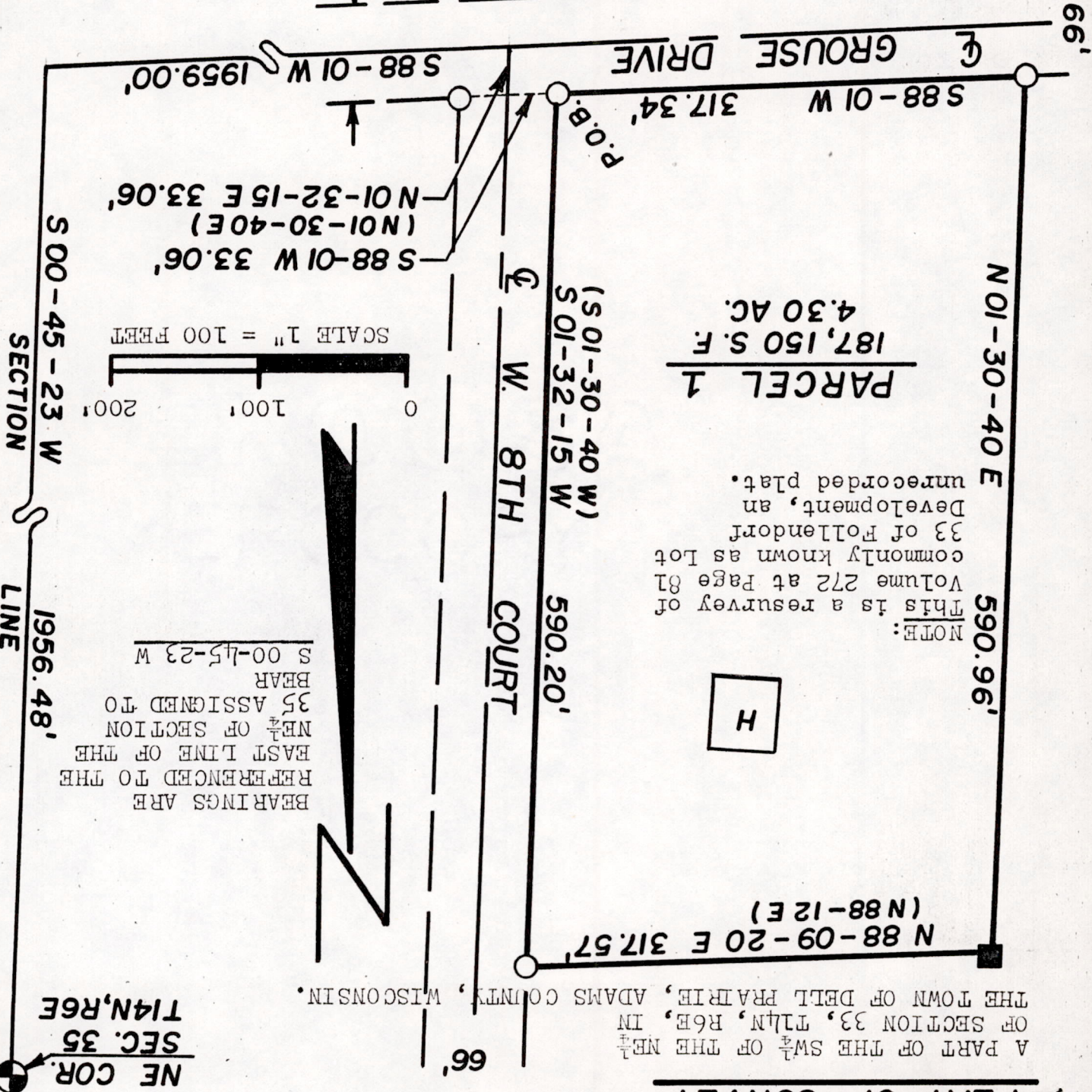

LEGEND

- Harrison marker found in place
- 3/4" iron rod found in place
- Underground electric transformer
- box over corner location

BEARINGS ENCLOSED IN PARENTHESES ARE AS GIVEN PER DEED VOL. 272 AT PAGE 81.

James J. Carroll
7-24-89

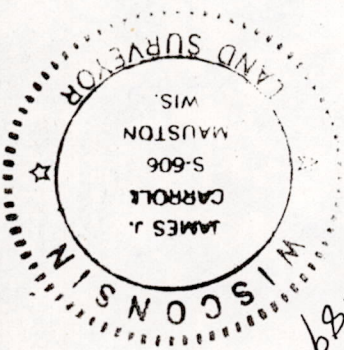

POS 33406 11001

POS3314661100

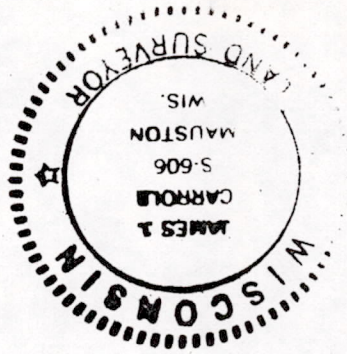

REGISTERED LAND SURVEYOR S-606
JAMES J. CARROLL APRIL 24, 1989

James J. Carroll

* WILLIAM McMULLEN

A part of the SW $\frac{1}{4}$ of the NE $\frac{1}{4}$ of Section 35, T11N, R6E, in the Town of Dell Prairie, Adams County, Wisconsin, commonly known as Lot 33 of Follendorf Development, an unrecorded plat, to-wit: Commencing at the NE corner of said Section 35; thence along the east line of the said NE $\frac{1}{4}$ bearing S 00-45-23 W, 1956.48 feet; thence along a line bearing S 88-01 W, 1959.00 feet; thence bearing N 01-32-15 E, 33.06 feet; to the point of beginning. Thence along the north R/W line of a town road known as Grouse Drive bearing S 88-01 W, 317.34 feet; thence along a line bearing N 01-30-40 E, 590.96 feet; thence bearing N 88-09-20 E, 317.57 feet, to a point in the west R/W line of a town road known as W 8th Court; thence along the west R/W line of W. 8th Court bearing S 01-32-15 W, 590.20 feet, to the point of beginning, containing 187,150 SQ. FT. in area or 4.30 acres.

PROPERTY DESCRIPTION

That in compliance with the provisions of Chapter A-E 5 of the Administrative Code of the State of Wisconsin, and under the direction of * owner of said land, I did re-survey and map a part of the SW $\frac{1}{4}$ of the NE $\frac{1}{4}$ of Section 35, T11N, R6E, in the Town of Dell Prairie, Adams County, Wisconsin. That such map correctly represents the exterior boundaries and the subdivision of the land surveyed to the best of my knowledge and belief.

I, James J. Carroll, a Registered Land Surveyor S-606, of Mauston, Wisconsin, hereby certify:

SURVEYOR'S CERTIFICATE

PLAT OF SURVEY