

PLAT OF SURVEY

LEGAL DESCRIPTION

BEING LOT 8, BLOCK 1, ARTIST'S GLEN SUBDIVISION, LOCATED IN GOVERNMENT LOT 6, SECTION 33, T. 14 N., R. 6 E., TOWN OF DELL PRAIRIE, ADAMS COUNTY, WISCONSIN.

BASIS OF BEARINGS: IS THE EAST LINE OF THE NE1/4, WHICH IS ASSUMED TO BEAR S00°01'51"E.

SCALE: 1" = 40'

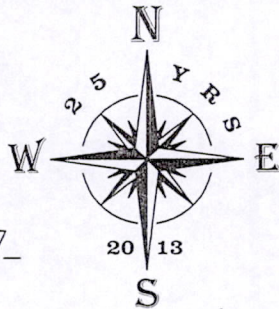

NE COR. SEC. 33

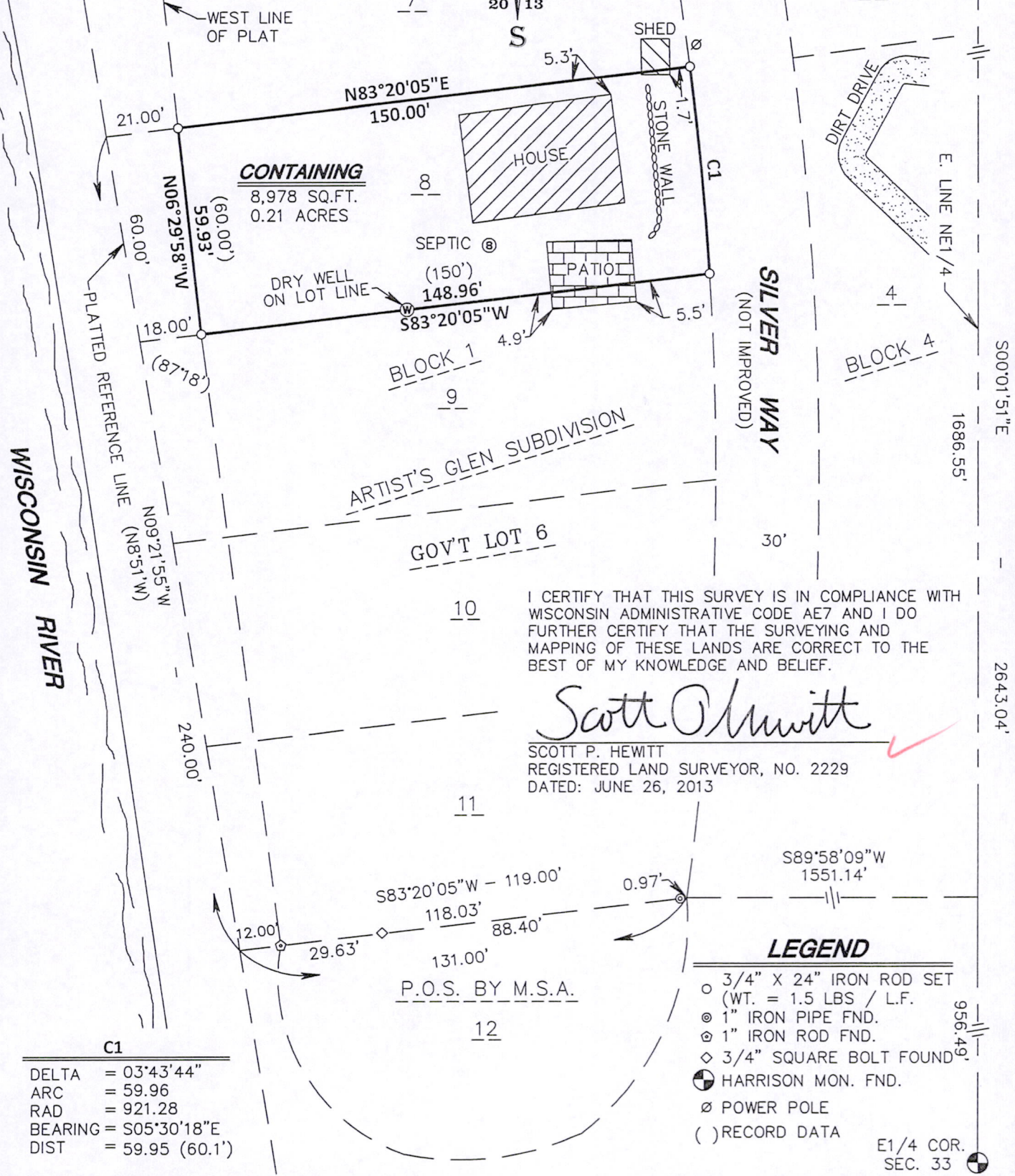

I CERTIFY THAT THIS SURVEY IS IN COMPLIANCE WITH WISCONSIN ADMINISTRATIVE CODE AE7 AND I DO FURTHER CERTIFY THAT THE SURVEYING AND MAPPING OF THESE LANDS ARE CORRECT TO THE BEST OF MY KNOWLEDGE AND BELIEF.

Scott P. Hewitt

SCOTT P. HEWITT
REGISTERED LAND SURVEYOR, NO. 2229
DATED: JUNE 26, 2013

LEGEND

- 3/4" X 24" IRON ROD SET (WT. = 1.5 LBS / L.F.)
- ⊙ 1" IRON PIPE FND.
- ⊕ 1" IRON ROD FND.
- ◇ 3/4" SQUARE BOLT FOUND
- ⊗ HARRISON MON. FND.
- ∅ POWER POLE
- () RECORD DATA

C1
DELTA = 03°43'44"
ARC = 59.96
RAD = 921.28
BEARING = S05°30'18"E
DIST = 59.95 (60.1')

SEAL:

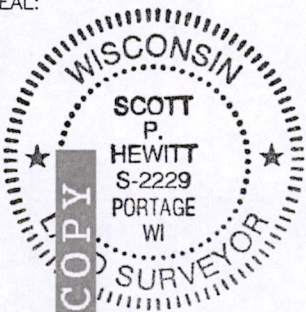

OWNER:

FRANK B. & ANTOINETTE SIKORSKI
749 MARK AVENUE
DES PLAINES, IL 60016

CLIENT:

FRANK B. & ANTOINETTE SIKORSKI
749 MARK AVENUE
DES PLAINES, IL 60016

As prepared by:

GA GROTHMAN & ASSOCIATES S.C.
LAND SURVEYORS

625 EAST SLIFER STREET, P.O. BOX 373 PORTAGE, WI. 53901
PHONE: PORTAGE: (608) 742-7788 SAUK: (608) 644-8877
FAX: (608) 742-0434 E-MAIL: surveying@grothman.com
(RED LOGO REPRESENTS THE ORIGINAL MAP)

G & A FILE NO. 613-246

DRAFTED BY: J. ABEGLLEN
CHECKED BY: SPH
PROJ. 613-246
DWG. 613246



SHEET 1 OF 1

Pos 33140611002