

SEC. 34, T14N, R6E

FB.369, PG. 50
PROJ. NO. 4474

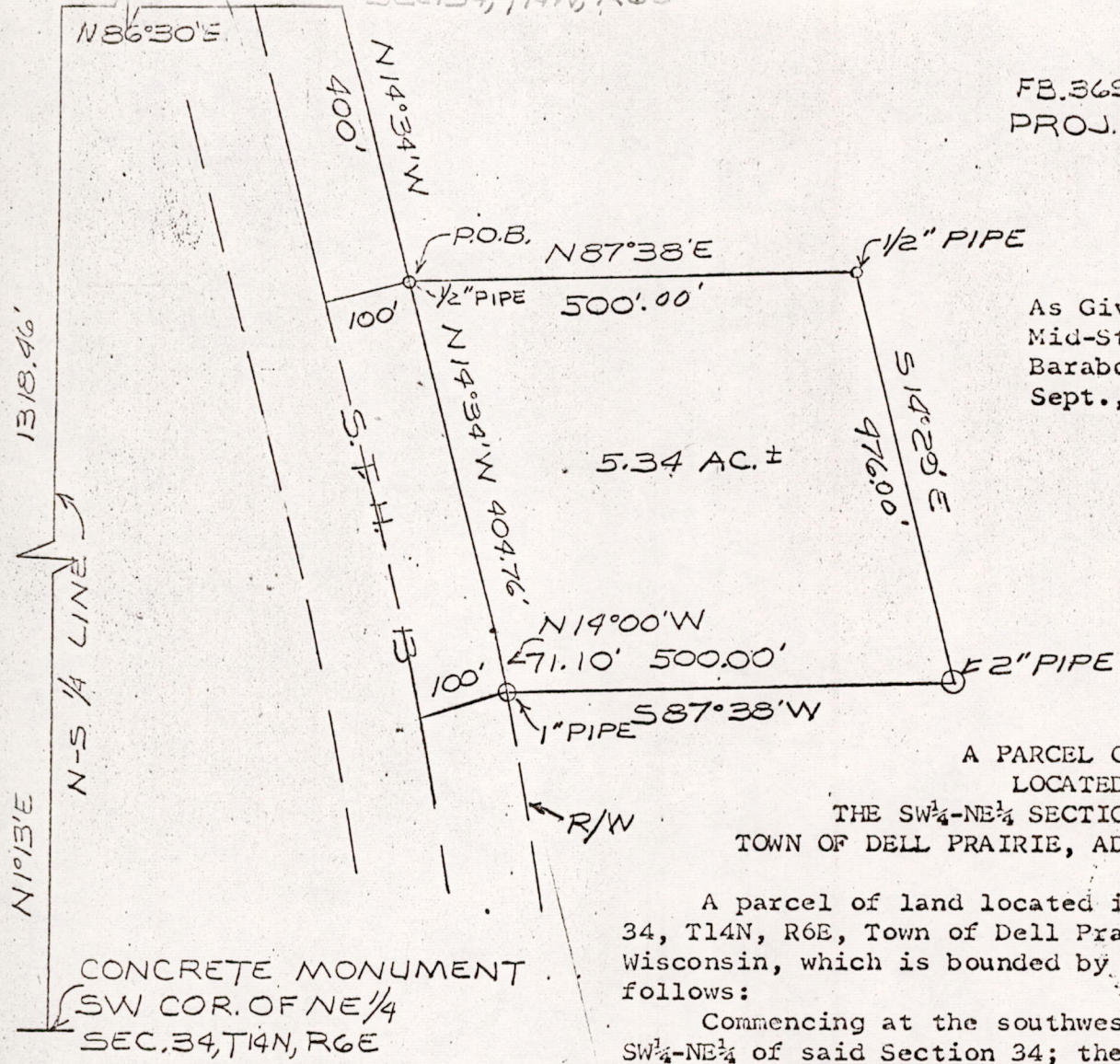

As Given By
Mid-State Associates
Baraboo, Wisc.
Sept., 1971

SCALE: 1"=200'

A PARCEL OF LAND
LOCATED IN
THE SW $\frac{1}{4}$ -NE $\frac{1}{4}$ SECTION 34, T14N, R6E,
TOWN OF DELL PRAIRIE, ADAMS COUNTY, WISCONSIN

A parcel of land located in the SW $\frac{1}{4}$ -NE $\frac{1}{4}$ Sec. 34, T14N, R6E, Town of Dell Prairie, Adams County, Wisconsin, which is bounded by a line described as follows:

Commencing at the southwest corner of the SW $\frac{1}{4}$ -NE $\frac{1}{4}$ of said Section 34; thence N1°13'E, 1318.46 feet along the north-south one-quarter line of said Section 34 to the northwest corner of the SW $\frac{1}{4}$ -NE $\frac{1}{4}$ of said Section 34; thence N86°30'E, 320.47 feet along the north line of the SW $\frac{1}{4}$ -NE $\frac{1}{4}$ of said Section 34 to its intersection with the easterly line of S.T.H. 13; thence S14°34'E, 400.00 feet along the easterly line of S.T.H. 13 to the point of beginning; thence N87°38'E, 500.0 feet; thence S14°29'E, 476.0 feet to the north line of lands owned by John J. Morse; thence S87°38'W, 500.0 feet along the north line of lands owned by John J. Morse to a point on the easterly line of S.T.H. 13; thence N14°00'W, 71.1 feet along the easterly line of S.T.H. 13 to an angle point; thence N14°34'W, 404.76 feet along the easterly line of S.T.H. 13 to the point of beginning.

Said parcel contains 5.34 acres \pm and is subject to easements of record.

CONCRETE MONUMENT
SW COR. OF NE $\frac{1}{4}$
SEC. 34, T14N, R6E

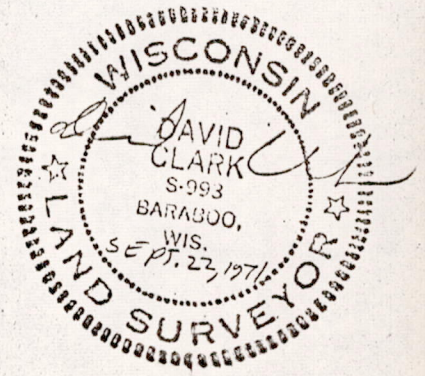

POS 34140611002