

NE CORNER SECTION 34,
T14N, R6E

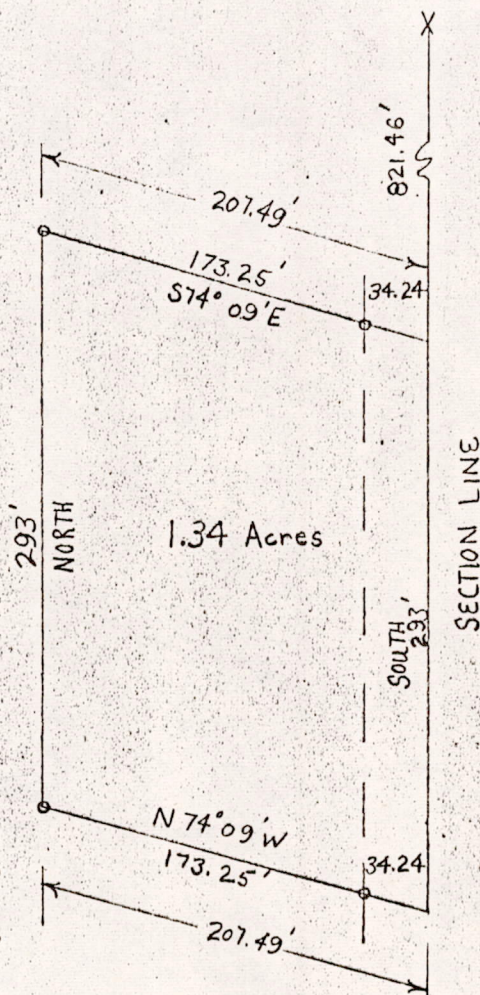

Donald L. McConaghy



1" = 100"
o = 3/4" IRON ROD

As Given By
Mid-State Associates
Baraboo, Wisconsin
June, 1969

A PARCEL OF LAND
LOCATED IN
THE NE¹/₄-NE¹/₄, SECTION 34, T14N, R6E,
TOWN OF DELL PRAIRIE, ADAMS COUNTY, WISCONSIN

A parcel of land located in the NE¹/₄-NE¹/₄, Section 34, T14N, R6E, Town of Dell Prairie, Adams County, Wisconsin, which is bounded by a line described as follows:

Commencing at the northeast corner of said NE¹/₄-NE¹/₄; thence South 821.46 feet along the east line of said Section 34 to the point of beginning;

thence continuing South 293.0 feet along said east line; thence N74°09'W, 207.49 feet; thence North 293.0 feet parallel with said east line; thence S74°09'E, 207.49 feet to the point of beginning.

Said parcel contains 1.34 acres.

POS34140611003