

PLAT OF SURVEY

Side 1 of 2 sides

Located in SW¼-NE¼, Section 34, T14N, R6E, Town of Dell Prairie, Adams County, Wisconsin

Client: Rafters Realty, 521 Vine St., Wis. Dells, WI, 53965

Carlson Surveying and Engineering, Inc., 1709 Ash St., Baraboo WI 53913. Tel-Fax 608-356-8598.

Bearings are referenced to west line of SW¼-NE¼ and made to bear N1°21'20"E.

CURVE A: Delta= 2°12'02", Radius= 11,560', Arc= 443.96', Chord= N14°56'01"W, 443.93'

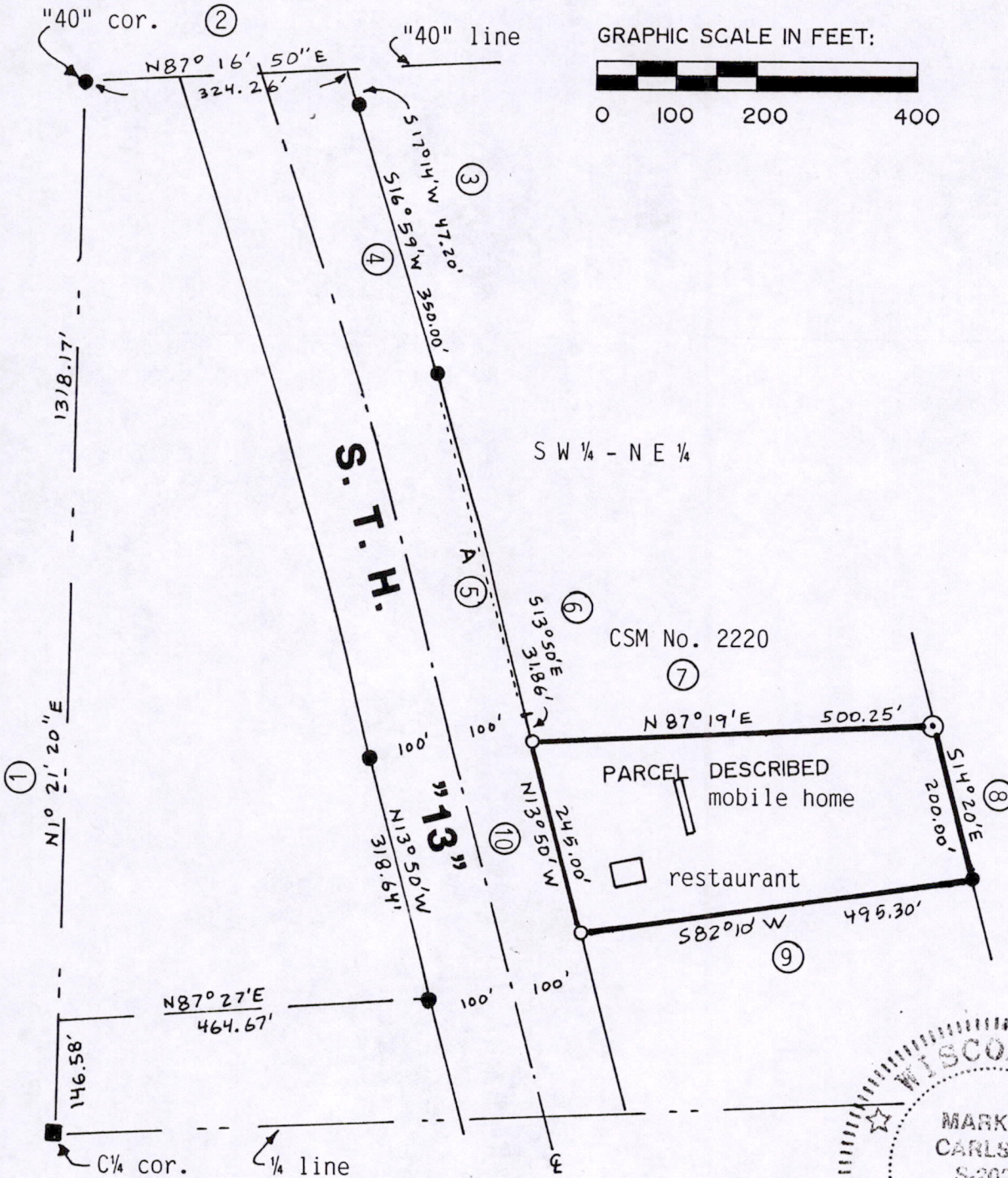

GRAPHIC SCALE IN FEET:

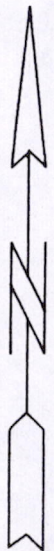
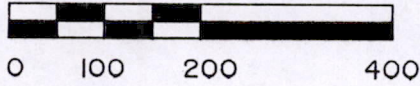

- = Found 3/4" round iron rod unless shown otherwise
- = Found concrete monument from previous survey
- ⊙ = Found 2" pipe
- = Set 3/4"x24" round iron rod weighing 1.5#/foot.

MARK C. CARLSON
 S-2021
 Baraboo, WI
Mark C. Carlson
 7-10-95

LINE:	RECORDED AS:
①	N1°13'E, 1318.46'
②	N86°30'E, 320.47'
③ + ④ + ⑤	S14°34'E, 804.76' (measured S15°55'E, 840.99' straight line)
⑥	S14°00'E, 71.70'
⑦	N87°38'E, 500'
⑧	S14°00'E, 200'
⑨	S82°30'W, 492.90'
⑩	N14°00'W, 245'

Pos 34140611006

LEGAL DESCRIPTION (Vol 906 Page 67):

A parcel of land located in the Southwest Quarter of the Northeast Quarter (SW $\frac{1}{4}$ NE $\frac{1}{4}$), Section Thirty-four (34), Township Fourteen (14) North, Range Six (6) East, which is bounded by a line described as follows: Commencing at the Southwest corner of the SW $\frac{1}{4}$ NE $\frac{1}{4}$ of said Section 34; thence North 1°13' East, 1318.46 feet along the north-south one-quarter line of said Section 34 to the Northwest corner of the SW $\frac{1}{4}$ NE $\frac{1}{4}$ of said Section 34; thence North 86°30' East, 320.47 feet along the North line of the SW $\frac{1}{4}$ NE $\frac{1}{4}$ of said Section 34 to its intersection with the Easterly line of S.T.H. "13"; thence South 14°34' East, 804.76 feet along the Easterly line of S.T.H. "13" to an angle point; thence South 14°00' East, 71.70 feet along the Easterly line of S.T.H. "13" to the point of beginning; thence North 87°38' East, 500 feet; thence South 14°00' East, 200 feet; thence South 82°30' West, 492.90 feet to a point on the Easterly line of S.T.H. "13"; thence North 14°00' West, 245 feet along the Easterly line of S.T.H. "13" to the point of beginning. All being in the Town of Dell Prairie, Adams County, Wisconsin.

SURVEYORS CERTIFICATE:

I, Mark C. Carlson, registered land surveyor, hereby certify that I have surveyed, staked and mapped the above described parcel and have complied with the provisions of A-E 7 of the Wisconsin Administrative Code to the best of my knowledge, information and belief.

