

PLAT OF SURVEY

In the SE $\frac{1}{4}$ -NE $\frac{1}{4}$ , SW $\frac{1}{4}$ -NE $\frac{1}{4}$ , Section 34, T14N, R6E, Town of Dell Prairie, Adams County, Wisconsin

Graphic scale in feet:

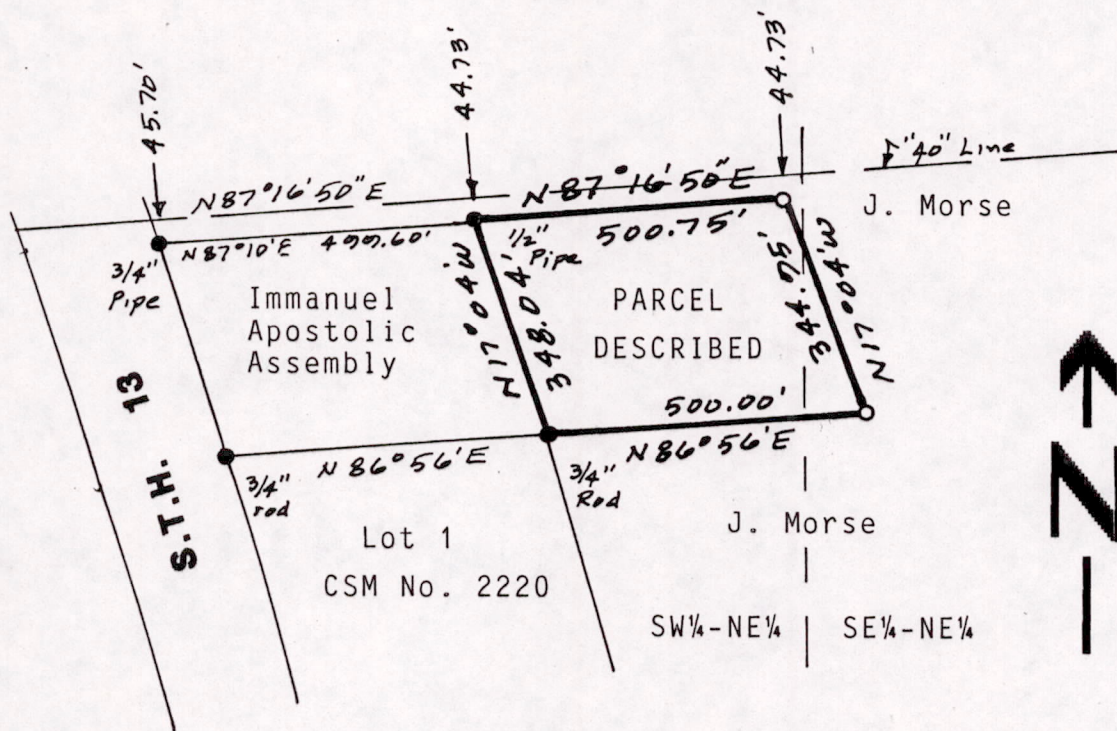
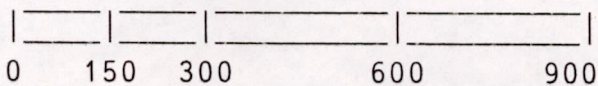

Client: John Morse, 4150 Hwy 13 North, Wis. Dells, WI 53965.

CARLSON SURVEYING, 127 10th. Ave., Baraboo, WI 53913. Tel 608-356-3816.

Bearings are referenced to CSM No. 2220.

- = Found iron as shown.
- = Set 3/4"x24" round iron rod weighing 1.5 #/lineal foot.

Legal Description- John Morse to Immanuel Apostolic Assembly:

A parcel of land located in the SW $\frac{1}{4}$ -NE $\frac{1}{4}$  and SE $\frac{1}{4}$ -NE $\frac{1}{4}$ , Section 34, T14N, R6E, Town of Dell Prairie, Adams County, Wisconsin bounded by the following described line:  
 Beginning at the 3/4" iron rod at the northeast corner of Lot 1, CSM No. 2220, also being the southeast corner of of lands described in Vol 251 page 576 Register's Office, Adams County, Wisconsin; thence N86°56'E, 500.00 feet; thence N17°04'W, 344.95 feet; thence S87°16'50"W, parallel with the north line of said SE $\frac{1}{4}$ -NE $\frac{1}{4}$  and SW $\frac{1}{4}$ -NE $\frac{1}{4}$ , 500.75 feet, more or less, to the east line of said Vol 251 page 577, also being a 1/2" iron pipe; thence S17°04'E along said east line (recorded as S14°10'E), 348.04 feet to the point of beginning.

Said parcel contains 3.86 acres.

SURVEYORS CERTIFICATE:

I, Kenneth G. Carlson, registered land surveyor, hereby certify that I have surveyed, staked and mapped the above described parcel and have complied with the provisions of A-E 7 of the Wisconsin Adm. Code to the best of my knowledge, information and belief.

April 12, 1991  
Date

*Kenneth G. Carlson*  
Kenneth G. Carlson

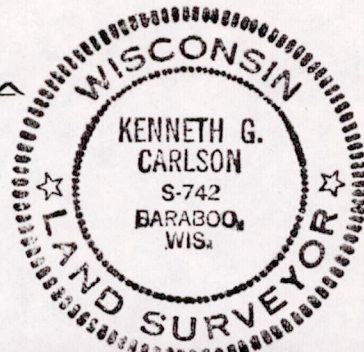

POS 34140611007