

**PARCEL "B"**

A parcel of land located in the SW $\frac{1}{4}$ -NE $\frac{1}{4}$  Section 34, T14N, R6E, Town of Dell Prairie, Adams County, Wisconsin, bounded by a line described as follows:

Commencing at the east one-quarter corner of said Section 34; thence S87°15'W, 1396.15 feet along the east-west one-quarter line; thence N13°56'W, 24.35 feet to the southeast corner of Moris Enterprises; thence S87°21'W, 500.36 feet along the south line of said property to the east right-of-way of S.T.H. "13"; thence N14°00'W, 97.40 feet along said east right-of-way to the point of beginning;

thence N14°00'W, 107.82 feet along said right-of-way; thence N81°59'20"E, 125.00 feet; thence S14°00'E, 95.25 feet parallel to the east right-of-way of said highway; thence S76°13'W, 124.32 feet to the point of beginning.

Said parcel contains 0.289 acre, more or less, and is subject to all easements and rights-of-way of record.

I, Kenneth H. Schuette, Registered Land Surveyor, do hereby certify that under the direction of John Morse, I have surveyed and mapped the above described lands and the within map is a true and correct representation of the exterior boundaries of the lands surveyed to the best of my knowledge and belief.

Date 21 Aug 1979

*Kenneth H. Schuette*  
Kenneth H. Schuette  
Registered Land Surveyor

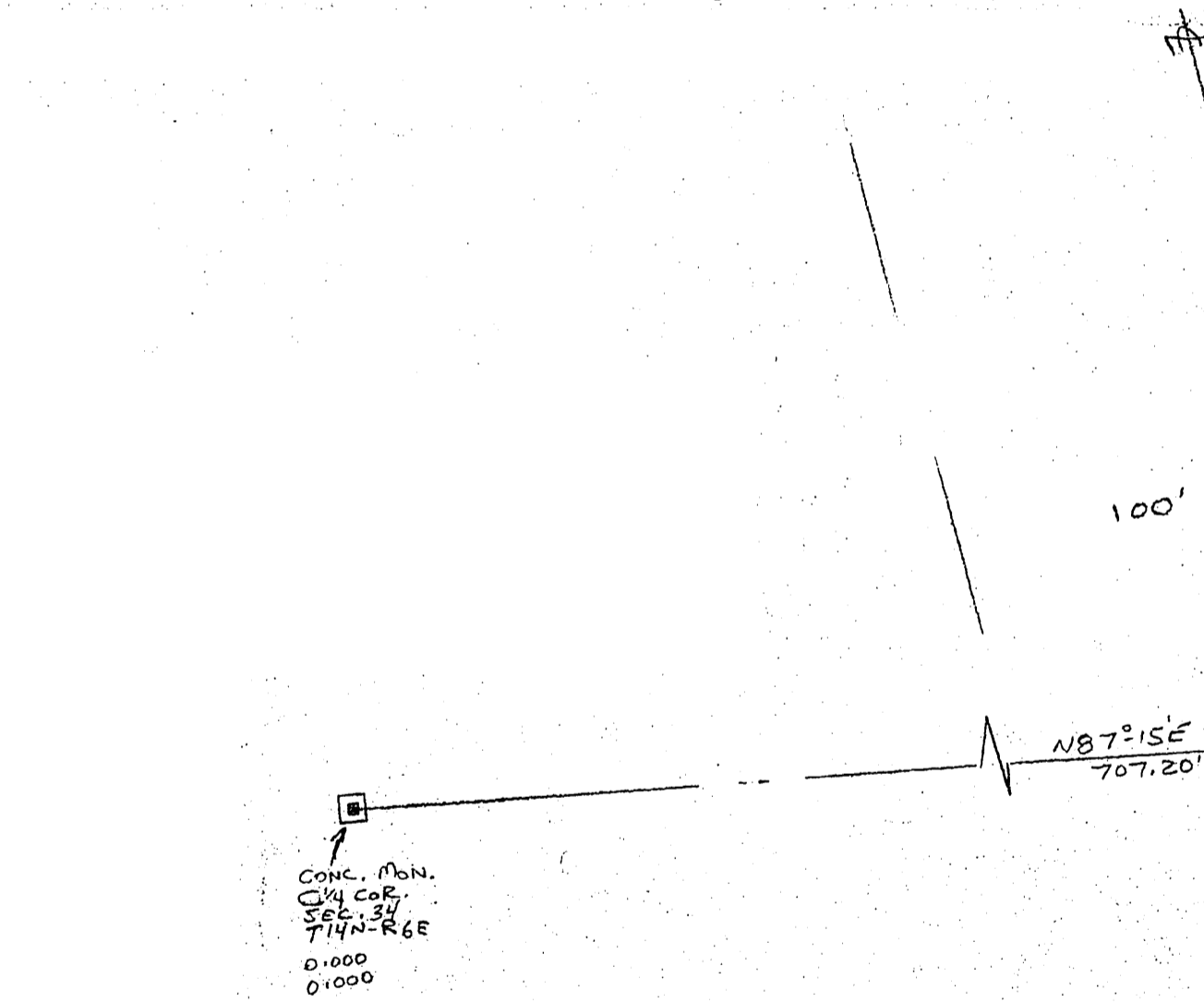

**PARCEL "A"**

A parcel of land located in the SW $\frac{1}{4}$ -NE $\frac{1}{4}$  Section 34, T14N, R6E, Town of Dell Prairie, Adams County, Wisconsin, bounded by a line described as follows:

Commencing at the east one-quarter corner of said Section 34; thence S87°15'W, 1396.15 feet along the east-west one-quarter line; thence N13°56'W, 24.35 feet to the point of beginning;

thence S87°21'W, 500.36 feet to the east right-of-way of S.T.H. "13"; thence N14°00'W, 97.40 feet along the east right-of-way of said S.T.H. "13"; thence N76°13'E, 124.32 feet; thence N14°00'W, 95.25 feet; thence N81°59'20"E, 368.57 feet; thence S13°56'E, 252.15 feet to the point of beginning.

Said parcel contains 2.28 acres, more or less, and is subject to all easements and rights-of-way of record.

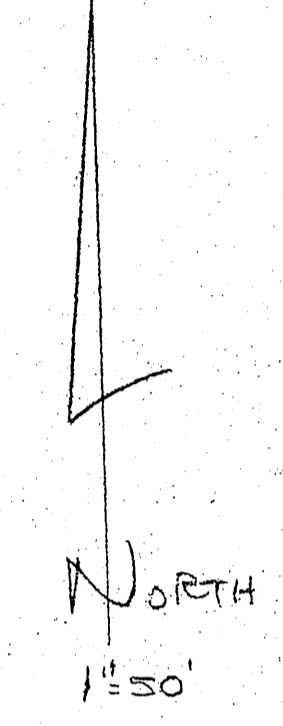

MID-STATE ASSOC.  
BARABOO, WISC.  
BY F.W. ZIETLOW  
REG. LAND SURVEYOR  
REVISED 8-21-79



*Kenneth H. Schuette*  
21 Aug 1979

filed for record this 12th day of August 1979 per 59.60 Wisconsin Statutes.  
B.B.K.  
ADAMS COUNTY SURVEYOR

SKETCH  
LOCATED IN SEC. 34  
T14N-R6E, ADAMS CO.

Pos 341406 11008

CLIENT: JOHN MORSE  
# 5689

22-66-38