



A PARCEL OF LAND LOCATED IN THE SE1-NE1, SW1-NE1, NE1-SE1, NW1-SE1 SECTION 34, T14N, R6E, TOWN OF DELL PRAIRIE, ADAMS COUNTY, WISCONSIN

AS GIVEN BY MID-STATE ASSOCIATES, INC. BARABOO, WISCONSIN 53913 Project #8133 December, 1981

A parcel of land located in the SE1-NE1, SW1-NE1, NE1-SE1, NW1-SE1, Section 34, T14N, R6E, Town of Dell Prairie, Adams County, Wisconsin, which is bounded by a line described as follows:

Commencing at the east one-quarter corner of said Section 34; thence S87°46'W, 500.00 feet along the east-west one-quarter line of said Section 34 to the point of beginning;

thence S01°47'W, 657.27 feet parallel with the east line of said Section 34; thence S87°46'W, 754.75 feet parallel with the east-west one-quarter line of said Section 34; thence N13°17'W, 493.15 feet; thence N14°00'W, 200.00 feet; thence N12°25'W, 252.41 feet; thence N14°00'W, 200.00 feet; thence S87°46'W, 500.18 feet (recorded S87°38'W, 500.00 feet) to a point on the easterly right-of-way line of S.T.H. "13"; thence N14°00'W, 67.43 feet along the easterly right-of-way line of S.T.H. "13"; thence N87°46'E, 961.67 feet; thence N02°12'W, 785.87 feet to a point on the north line of the S1-NE1/4 of said Section 34; thence S01°47'W, 649.50 feet parallel with the east line of said Section 34; thence N87°46'E, 500.00 feet parallel with the east-west one-quarter line of said Section 34 to a point on the east line of said Section 34; thence S01°47'W, 66.00 feet along the east line of said Section 34; thence S87°46'W, 500.00 feet parallel with the east-west one-quarter line of said Section 34; thence S01°47'W, 608.00 feet parallel with the east line of said Section 34 to the point of beginning.

Said parcel contains 38.03 acres, more or less, and is subject to easements and right-of-way of record.

Included in the above described parcel is an entrance 66.00 feet in width and 500.00 feet in length marked Parcel "A" on Map #22-66-29 as prepared by Mid-State Associates, Inc, which is more particularly described as follows:

Commencing at the east one-quarter corner of said Section 34; thence S01°47'W, 396.00 feet along the east line of said Section 34 to the point of beginning.

thence continuing S01°47'W, 66.00 feet along the east line of said Section 34; thence S87°46'W, 500.00 feet; thence N01°47'E, 66.00 feet parallel with the east line of said Section 34; thence N87°46'E, 500.00 feet to the point of beginning.

The above described entrance will be conveyed on completion of any contract of sale by Quit Claim Deed only.

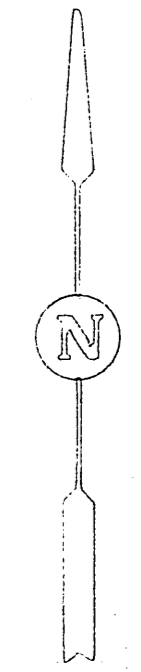

SEPT 19 1972
 REVISED SEPT. 27, 1972
 " OCT. 24, 1972
 " DEC. 23, 1981
 3/4" x 2 1/2" IRON RODS SET

PLAT OF SURVEY FOR FRANCIS BANNEN LOCATED IN THE SE1/4-NE1/4, SW1/4-NE1/4, NW1/4-SE1/4, SECTION 34, T14N, R6E, TOWN OF DELL PRAIRIE, ADAMS COUNTY, WISCONSIN SCALE: 1"=100' DATE: 9/18/72

MID-STATE ASSOCIATES 1111 SOUTH ST. BARABOO, WISCONSIN, 53913 Telephone 608-356-3996
 DRAWN BY LES F.B. SHEET 1-1
 CHECKED BY D.C. PROJ. 8087 FILE 22-66-29

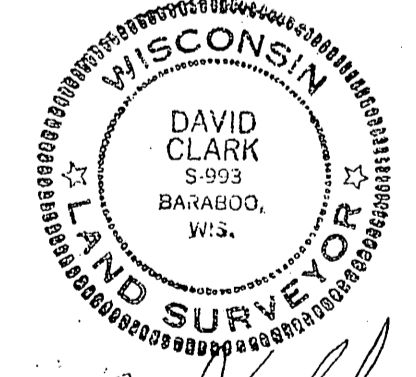
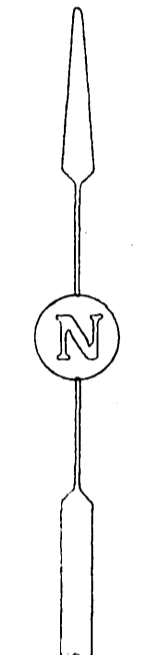
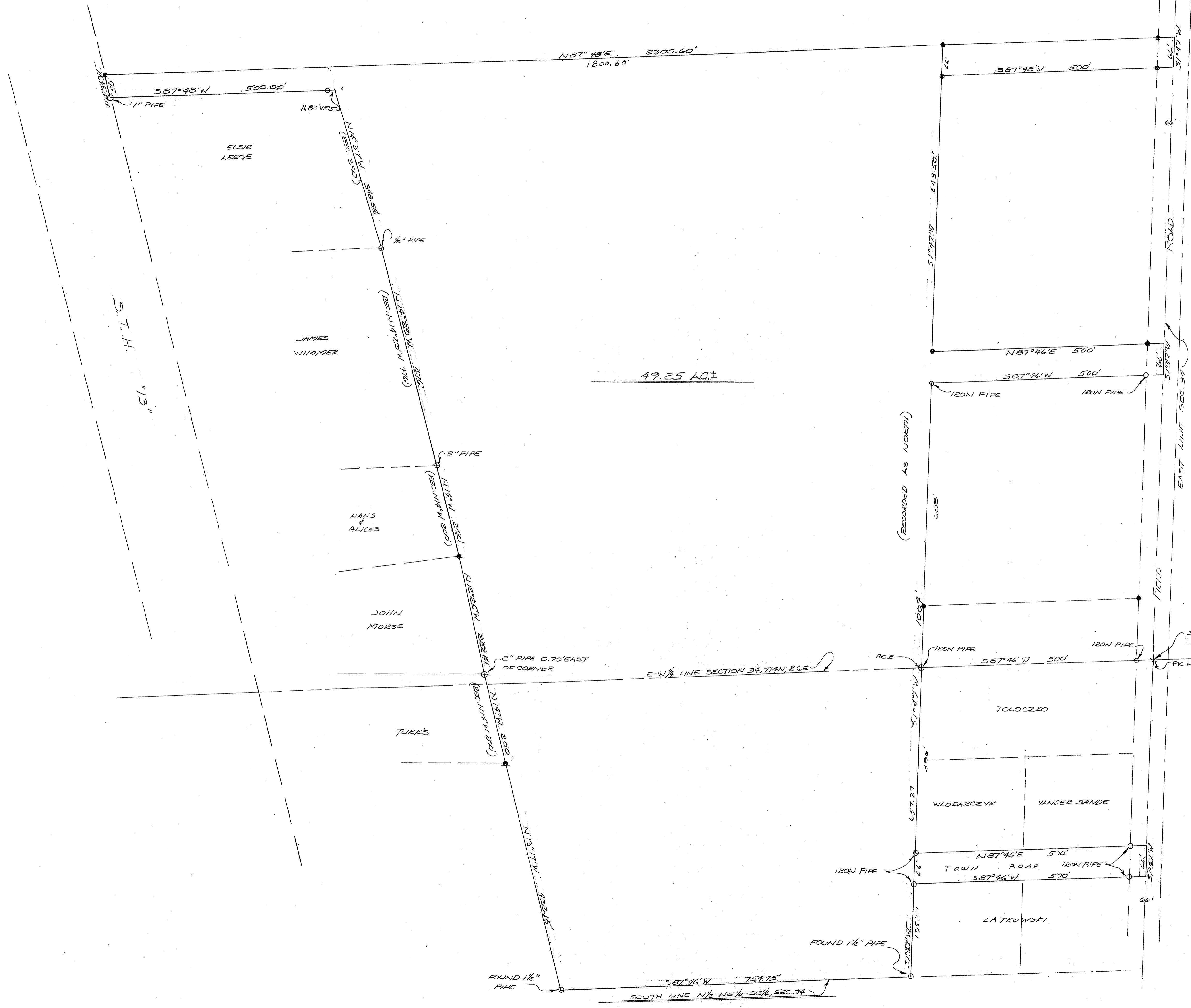

SEPT 19 1972
 REVISED SEPT. 22, 1972
 FOR PLAT FILE
 • 3/4" x 24" IRON RODS
 for
 none of
 60 dated
 map

RS374140611009
 PLAT OF SURVEY
 FOR
 FRANCIS BANNER
 LOCATED IN THE SE 1/4, NE 1/4, SW 1/4, NW 1/4, SE 1/4, NW 1/4, SW 1/4, SECTION 34, T14N, R6E, TOWN OF DELL PRAIRIE, ADAMS COUNTY, WISCONSIN
 SCALE: 1"=100' DATE: 9/18/72

MID-STATE ASSOCIATES
 1111 EIGHTH ST.
 BARABOO, WISCONSIN, 53913
 Telephone 608-356-3996
 ENGINEERS-SURVEYORS
 DRAWN BY: LES
 CHECKED BY: D.C.
 PROJ. 2247
 SHEET -1-
 FILE 22-66-23