

PLAT OF SURVEY

Located in Lots 3 and 4, CSM No. 2244, NE1/4-NW1/4 and SE1/4-NW1/4, Section 34, T14N, R6E, Town of Dell Prairie, Adams County, Wisconsin.

Client: John Tonne, 4164 River Road, Wisconsin Dells, WI 53965

Carlson Surveying, a Division of General Engineering,
PO Box 340, Portage, WI, 53901 Phone (608) 742-2169

- = Found 3/4" round iron rod
- ⊙ = Found 2 1/2" iron pipe (o. d.)
- ⊠ = Found hole in concrete monument
- = Set 3/4"x24" round iron rod weighing 1.5#/lin. ft.

Bearings are referenced to east line of said SE1/4-NW1/4 and made to bear S1°22'W.

CURVE A:
RADIUS = 11,360.00'
DELTA = 2°53'48"
ARC = 574.32'
CHORD = S21°20'56"E, 574.26'

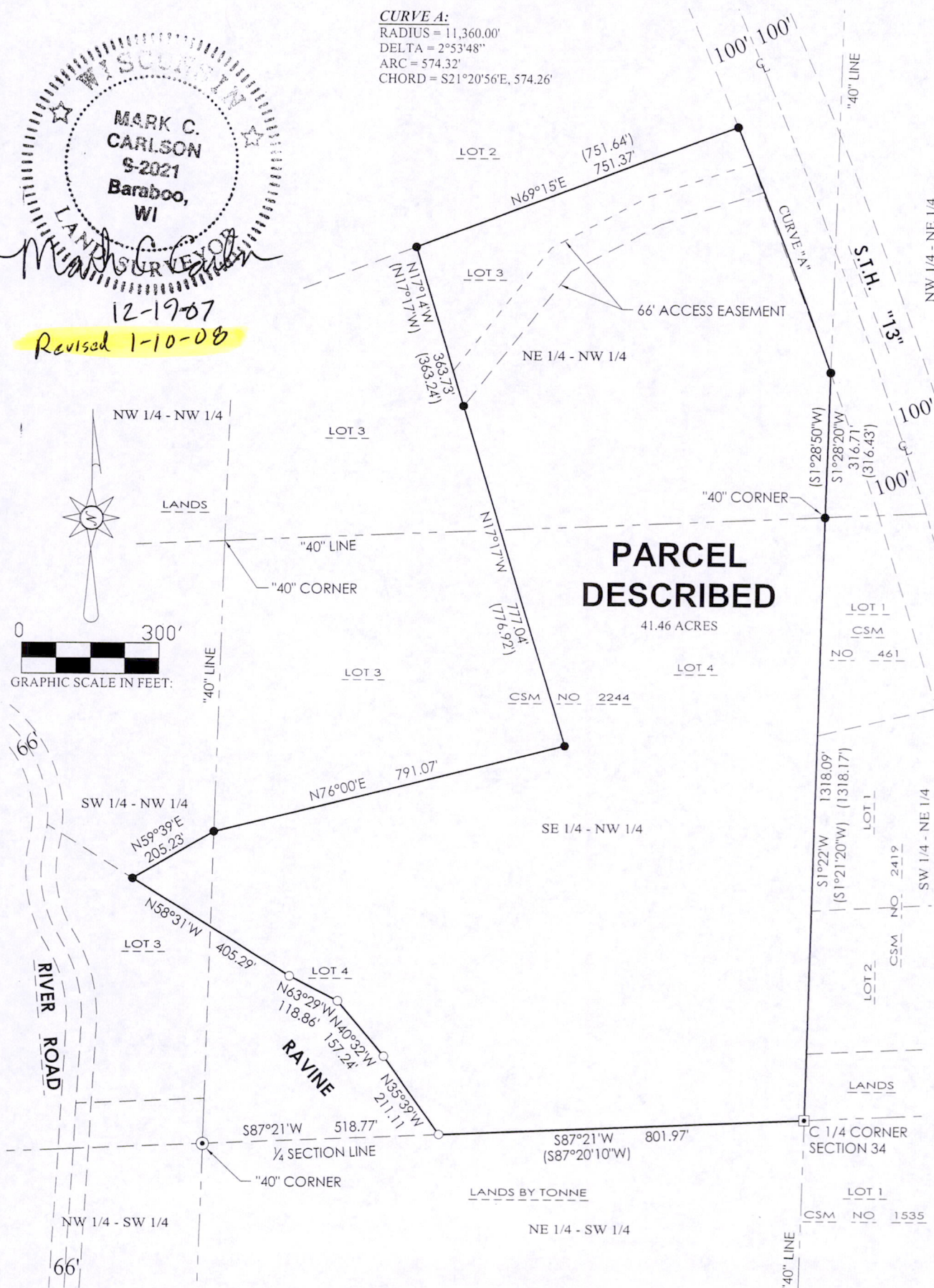
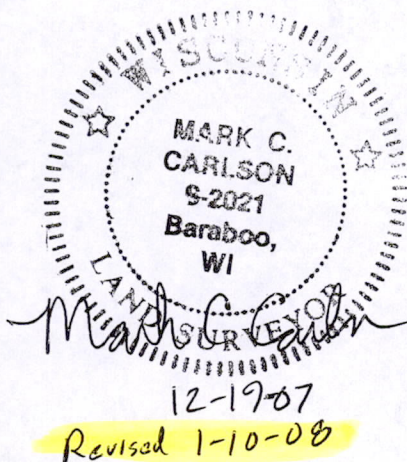

POS 34140621001

PARCEL DESCRIPTION (Tonne to Silver Leaf Resort):

A parcel of land located in Lots 3 and 4, CSM No. 2244, NE1/4-NW1/4 SE1/4-NW1/4 and SW1/4-NW1/4, Section 34, T14N, R6E, Town of Dell Prairie, Adams County, Wisconsin bounded by the following described line:

Beginning at the northeast corner of said SE1/4-NW1/4; thence S1°22'W along east line of said Lot 4, 1318.09 feet, (recorded as S1°21'20"W, 1318.17 feet) to southeast corner of said Lot 4; thence S87°21'W (recorded as S87°20'10"W) along south line of said Lot 4, 801.97 feet; thence N35°39'W, 211.11 feet; thence N40°32'W, 157.24 feet; thence N63°29'W, 118.86 feet; thence N58°31'W, 405.29; thence N59°39'E, 205.23 feet (recorded as 205.39 feet) to the north line Said Lot 4; thence N76°00'E along said north line, 791.07 feet (recorded as 791.15 feet); thence N17°17'W along west line of said Lot 4, 777.04 feet (recorded as 776.92 feet); thence N17°14'W, 363.73 (recorded as N17°17'W , 363.24 feet) to north line of said Lot 3; thence N69°15'E along north line of said Lot 3, 751.37 feet (recorded as 751.64 feet) to east line of said Lot 3; thence Southeasterly on a curve to the right, along east line of said Lots 3 and 4, radius 11,360.00 feet, whose chord bears S21°20'56"E, 574.26 feet to east line of said NE1/4-NW1/4; thence S1°28'20"W along said east line, 316.71 feet (recorded as S1°28'50"W, 316.43 feet) to point of beginning. Parcel contains 41.46 acres and is subject to access easement and other easements of record.

SURVEYOR'S CERTIFICATE:

I, Mark C. Carlson, registered land surveyor, hereby certify that I have surveyed, staked and mapped the above described parcel and have complied with A-E 7 of the Wisconsin Administrative Code to the best of my knowledge, information and belief.



12-19-07
Rev 1-10-08

POS 341406 21001