

MORTGAGE INSPECTION SURVEY

Located in Lot 9, Flintlock, Town of Dell Prairie, Adams County, Wisconsin.

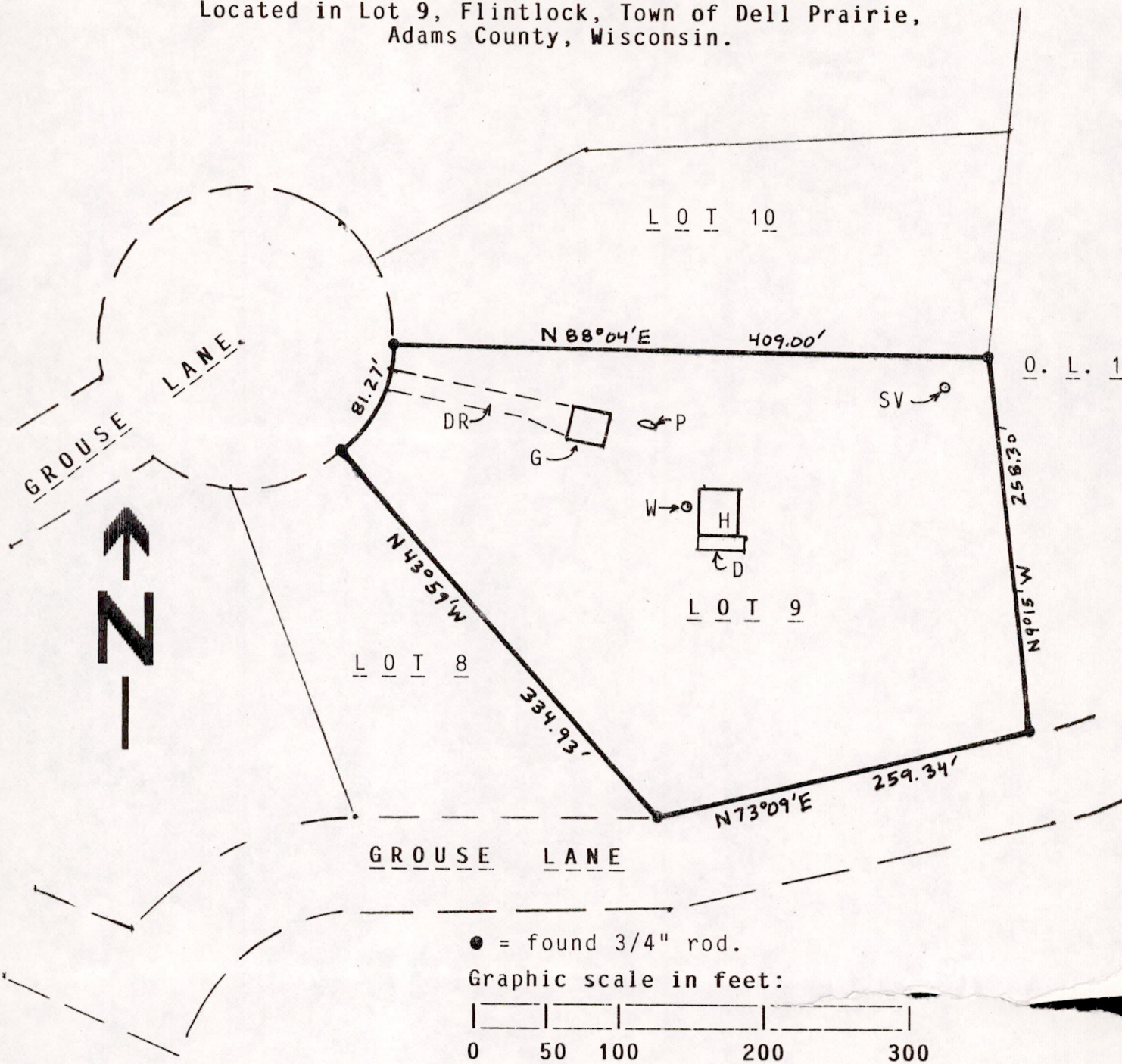

DR= Drive, H= House, G= Garage, P=Propane Tank, SV= Septic Vent
D= Deck, W= Well

Legal Description; Lot 9, Flintlock, Adams County, Wisconsin.

All dimensions shown are taken from subdivision plat.

Client: Dan R. Girolamo, % Jack Hanson, Wisconsin Dells Realty.

Surveyor: Ken Carlson, 127 10th Ave, Baraboo WI 53913 Tel 608-356-3816

An agreement has been signed by Ken Carlson and Jack Hanson to except all requirements of A-E 7 of the Wisconsin Administrative Code.

SURVEYORS CERTIFICATE:

I, Kenneth G. Carlson, registered land surveyor, hereby certify that the improvements shown on the above map are correct to the best of my knowledge and belief.

Oct 7, 1987
Date

Kenneth G. Carlson
Kenneth G. Carlson

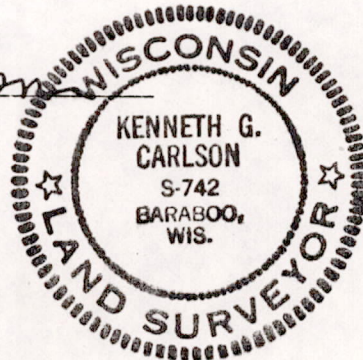

PO534140631001