

PLAT OF SURVEY

Located in
 Lots 19 & 20, Flintlock and Lot 19, Kilbourn Ridge,
 SW¼-SW¼, Section 34, T14N, R6E,
 City of Wisconsin Dells, Adams County, Wisconsin and
 NW¼-NW¼, Section 3, T13N, R6E,
 City of Wisconsin Dells, Columbia County, Wisconsin.

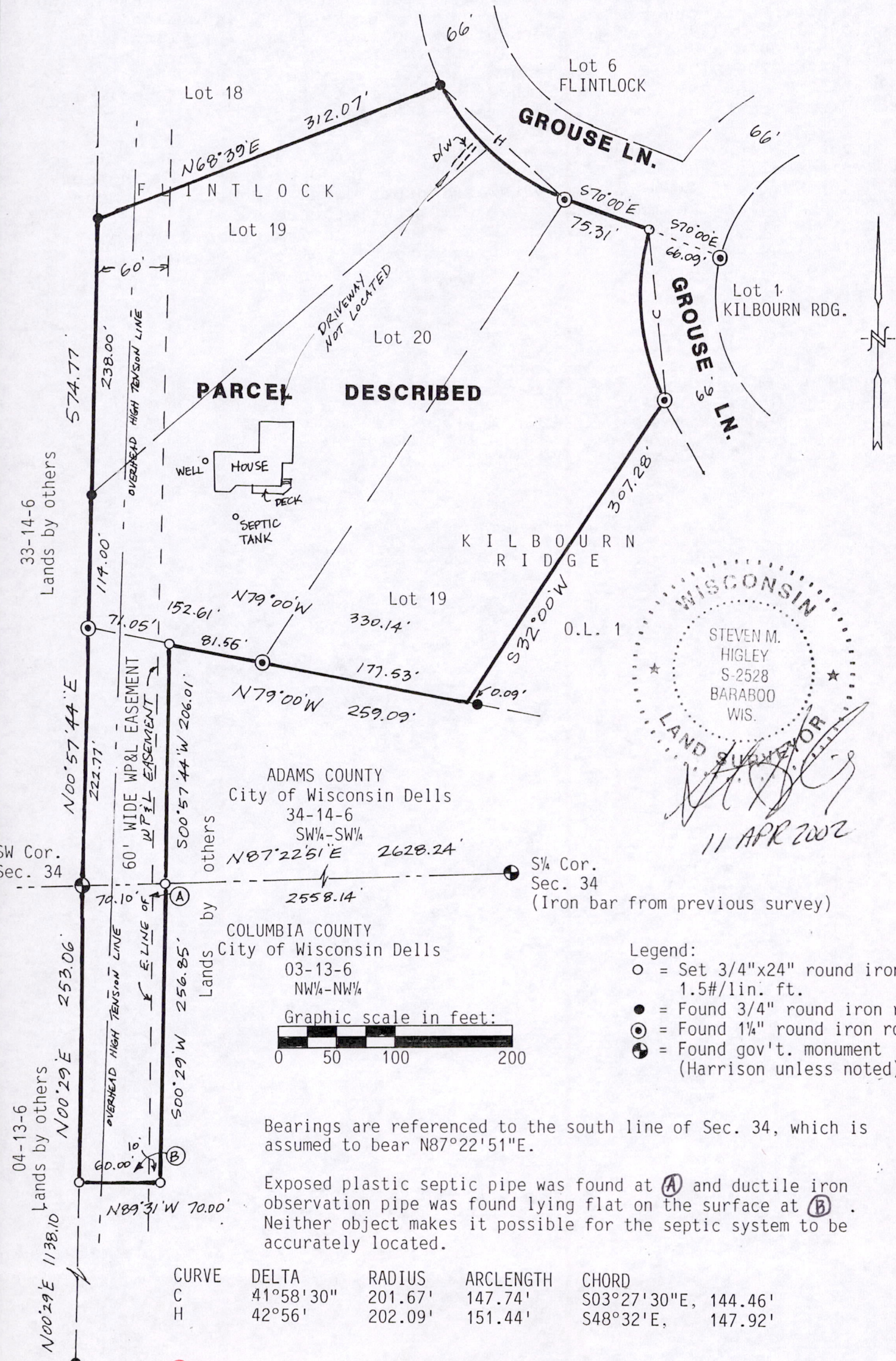

WISCONSIN
 STEVEN M. HIGLEY
 S-2528
 BARABOO
 WIS.
 LAND SURVEYOR
 11 APR 2002

- Legend:
- = Set 3/4"x24" round iron 1.5#/lin. ft.
 - = Found 3/4" round iron rod.
 - ⊙ = Found 1 1/4" round iron rod.
 - ⊕ = Found gov't. monument (Harrison unless noted).

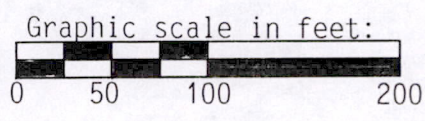

Bearings are referenced to the south line of Sec. 34, which is assumed to bear N87°22'51"E.

Exposed plastic septic pipe was found at (A) and ductile iron observation pipe was found lying flat on the surface at (B). Neither object makes it possible for the septic system to be accurately located.

CURVE	DELTA	RADIUS	ARCLENGTH	CHORD
C	41°58'30"	201.67'	147.74'	S03°27'30"E, 144.46'
H	42°56'	202.09'	151.44'	S48°32'E, 147.92'

P0534140631003