

MID-STATE ASSOCIATES INC. BARABOO, WISCONSIN 53913

ADAMS COUNTY CERTIFIED SURVEY MAP NO. _____

OWNER: JOE WARD

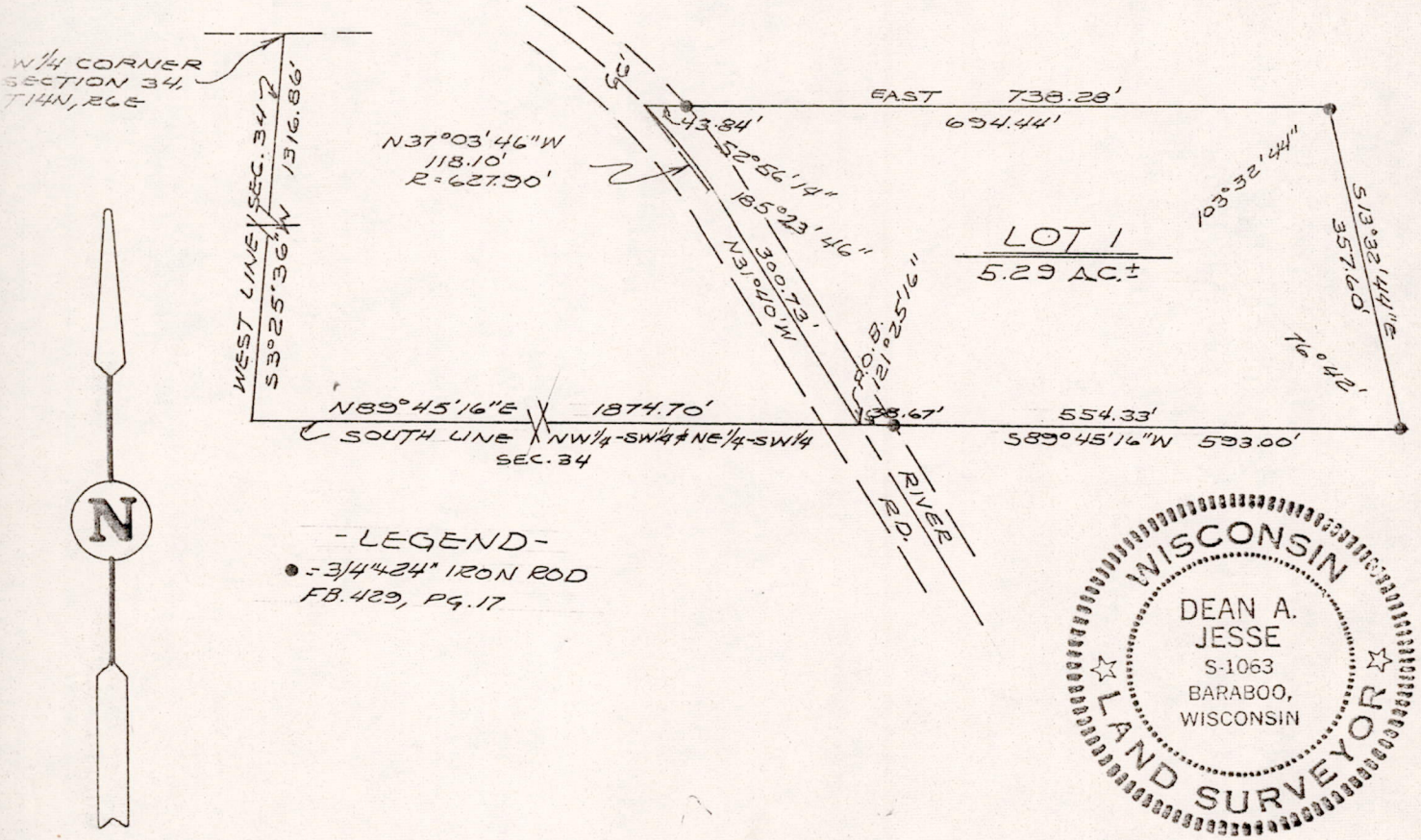

I, Dean A. Jesse, Registered Land Surveyor, hereby certify that I have surveyed and mapped a parcel of land located in the NE 1/4-SW 1/4 Section 34, T14N, R6E, Town of Dell Prairie, Adams County, Wisconsin, which is bounded by a line described as follows:

Commencing at the west one-quarter corner of said Section 34; thence S03° 25'36"W, 1316.86 feet along the west line of said Section 34 to the southwest corner of the NW 1/4-SW 1/4 of said Section 34; thence N89° 45'16"E, 1874.70 feet along the south line of the NW 1/4-SW 1/4 of said Section 34 to a point in the centerline of River Road, said point being the point of beginning;

thence N31° 40'W, 300.73 feet along the centerline of River Road to a point of curve; thence along the arc of a curve concave to the southwest, radius 627.90 feet, whose chord bears N37° 03'46"W, 118.10 feet; thence East 738.28 feet; thence S13° 32'44"E, 357.60 feet to a point on the south line of the NE 1/4-SW 1/4 of said Section 34; thence S89° 45'16"W, 593.00 feet along the south line of the NE 1/4-SW 1/4 of said Section 34 to the point of beginning.

Said parcel contains 5.29 acres, more or less, and is subject to easements of record.

I have fully complied with the requirements of Section 236.34 of the Wisconsin Statutes.

BY: Dean A. Jesse 10/9/73
REGISTERED LAND SURVEYOR

I hereby certify that I have surveyed the property shown on this plat and that this plat is a correct representation of said survey to the best of my knowledge and belief.

SCALE: 1"=200'

PROJECT NO.: 5516

POS 34140631004