

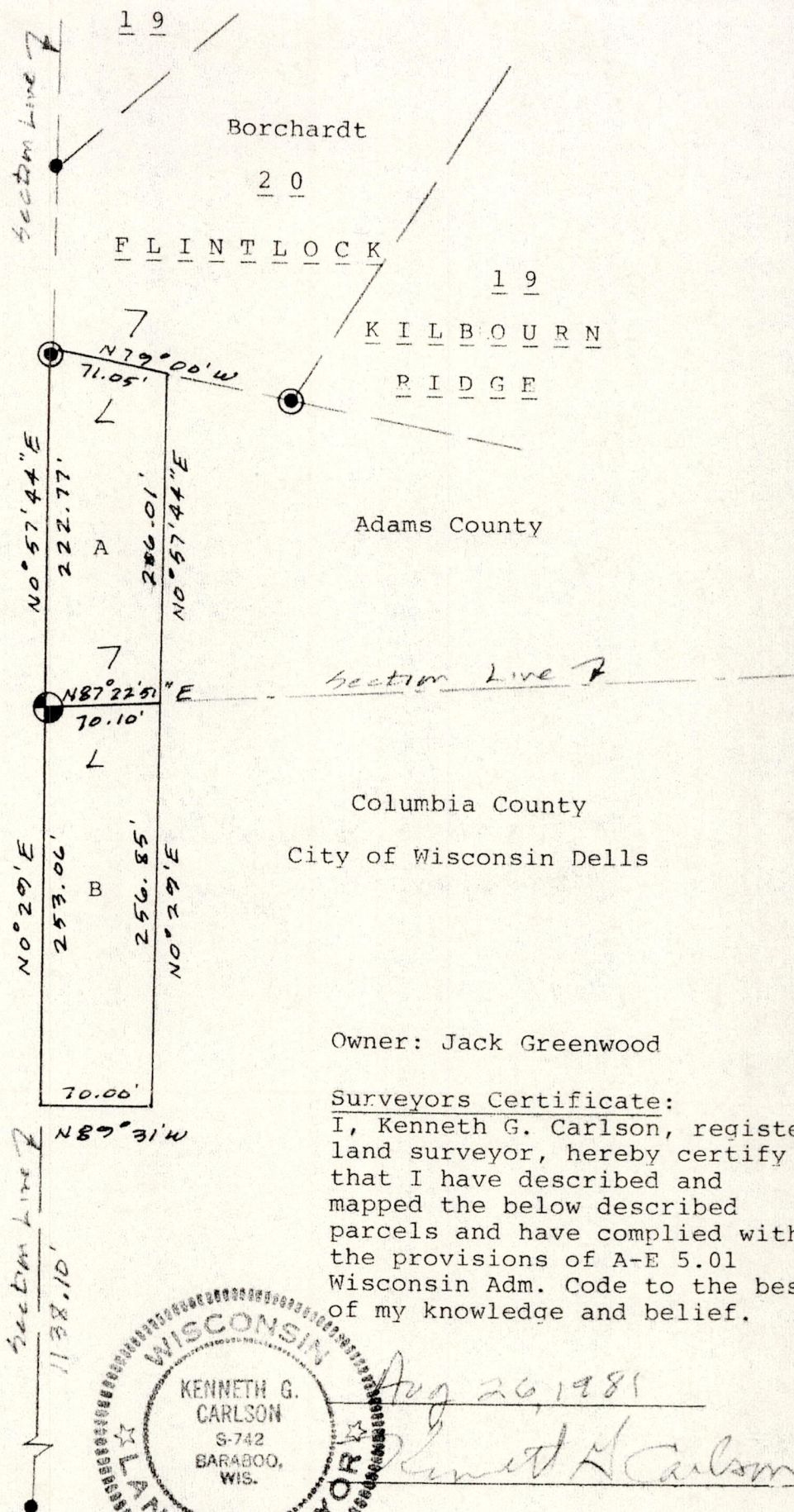

Scale 1"=100'

- = found 1 1/4" iron rod.
- = found 3/4" iron rod.

Bearing are referenced to Flintlock.



Owner: Jack Greenwood

Surveyors Certificate:

I, Kenneth G. Carlson, registered land surveyor, hereby certify that I have described and mapped the below described parcels and have complied with the provisions of A-E 5.01 Wisconsin Adm. Code to the best of my knowledge and belief.

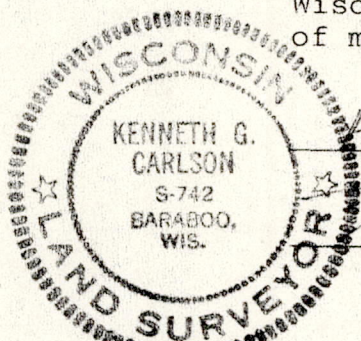

Aug 26, 1981  
 Kenneth G. Carlson

Parcels to be connected to Lot 20, Flintlock- Jack Greenwood to Borchardt.

Parcel A:

A parcel of land located in the SW1/4-SW1/4, Section 34, T14N, R6E, Adams County, Wisconsin bounded by the following described line: Beginning at the southwest corner of said Section 34; thence N0°57'44"E along the section line, 222.77 feet to the southwest corner of Lot 20, Flintlock; thence S79°00'E along said southerly line of Lot 20, 71.05 feet; thence S0°57'44"W, 206.01 feet to the south line of said Section 34; thence S87°22'51"W along said section line, 70.10 feet to the point of beginning. Said parcel contains 15,000 square feet or 0.344 acres.

Parcel B:

A parcel of land located in the NW1/4-NW1/4, Section 3, T13N, R6E, City of Wisconsin Dells, Columbia County, Wisconsin bounded by the following described line: Beginning at the northwest corner of said Section 3; thence N87°22'51"E along the section line, 70.10 feet; thence S0°29'W, 256.85 feet; thence N89°31'W, 70.00 feet to the west line of said Section 3; thence N0°29'E along said west line, 253.06 feet to the point of beginning. Said parcel contains 17,840 square feet or 0.409 acres.

POS 34140631006