

PLAT OF SURVEY

Located in SW $\frac{1}{4}$ -SW $\frac{1}{4}$, Section 34, T14N, R6E, Town of Dell Prairie, Adams county and NW $\frac{1}{4}$ -NW $\frac{1}{4}$, Section Section 3, T13N, R6E, Town of Newport, Columbia County, Wisconsin.

Client: % In Realty, PO Box 539, Lake Delton, WI, 53940.

Carlson Surveying & Engineering, 1709 Ash Street, Baraboo, WI, 53913
Tel. (608) 356-8598

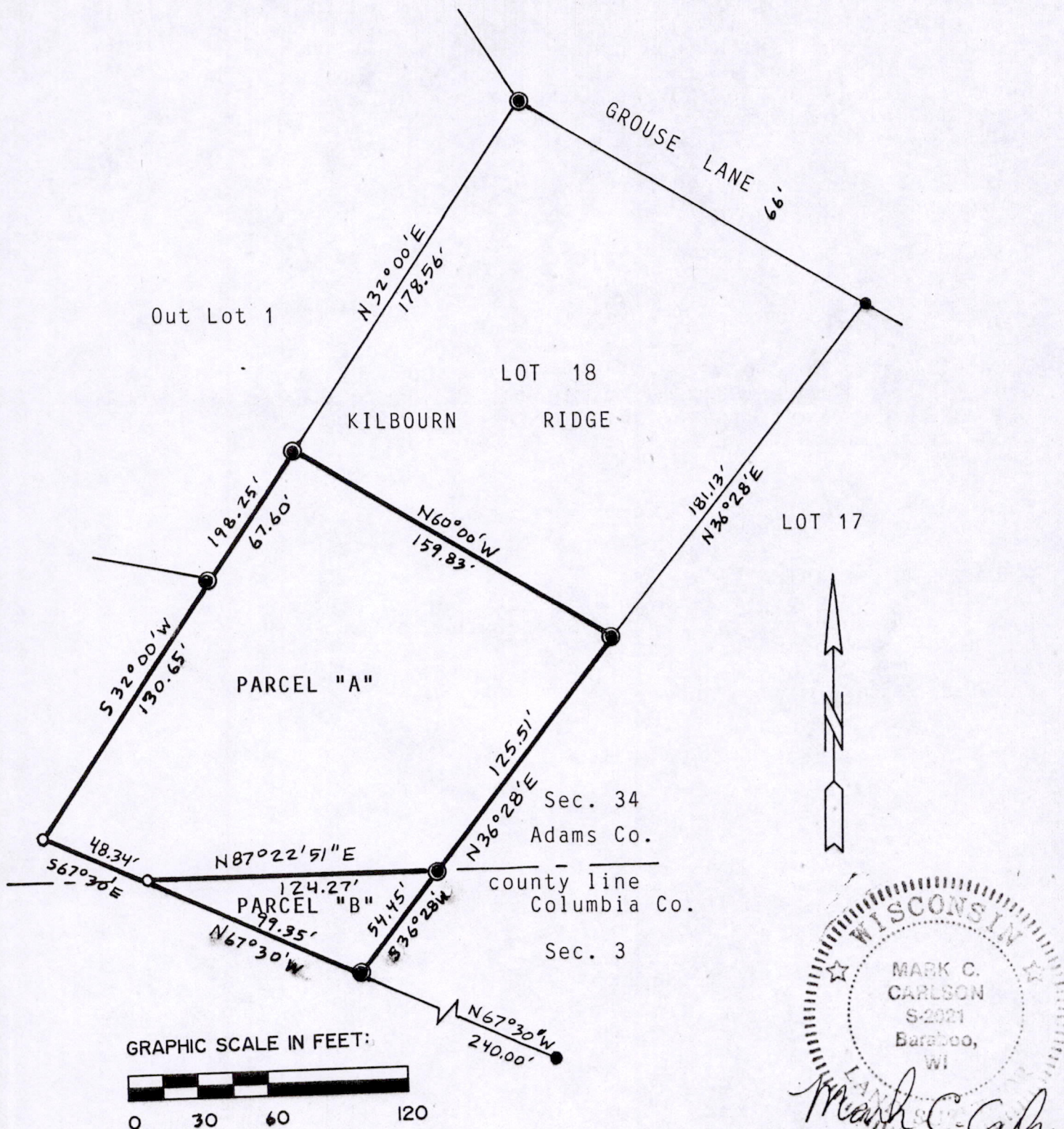

Bearings are referenced to plat of Kilbourn Ridge.

- = Found 1 $\frac{1}{4}$ " rod.
- = Found 3/4" rod.
- = Set 3/4"x24" round iron rod weighing 1.5#/lin. ft.

WISCONSIN
 MARK C. CARLSON
 S-2921
 Baraboo, WI
Mark C. Carlson
 4-4-95
 Rev 4-11-95

POS 34140631007

PARCEL "A" DESCRIPTION (TO BE ATTACHED TO LOT 18):

A parcel of land located in the SW1/4-SW1/4, Section 34, T14N, R6E, City of Wisconsin Dells, Adams County, Wisconsin, described by the following line:

Beginning at the SW corner, Lot 17, Kilbourn Ridge, on the Adams-Columbia county line; thence N36°28'E along the west line of said Lot 17, 125.51 feet; thence N60°00'W along the south line of Lot 18, Kilbourn Ridge, 159.83 feet to the east line of Out Lot 1; thence S32°00'W along said east line and it's extension, 198.25 feet; thence S69°30'W, 48.34 feet, to said county line; thence N87°22'51"E along said county line 124.27 feet to the point of beginning.

Said parcel contains 0.599 acres and is subject to easements of record.

PARCEL "B" DESCRIPTION (TO BE ATTACHED TO LOT 18):

A parcel of land located in the NW1/4-NW1/4, Section 3, Section 3, T13N, R6E, City of Wisconsin Dells, Columbia County, Wisconsin, described by the following line:

Beginning at the SW corner, Lot 17, Kilbourn Ridge, Columbia County; thence N67°30'W, 99.35 feet to the Columbia-Adams county line; thence N87°22'51"E along said county line, 124.27 feet to west line of said Lot 17; thence S36°28'W along west line of said Lot 17, 54.45 feet to the point of beginning.

Said parcel contains 0.060 acres and is subject to easements of record.

SURVEYOR'S CERTIFICATE:

I, Mark C. Carlson, registered land surveyor, hereby certify that I have surveyed, staked and mapped the parcel as shown on the above map and have complied with the provisions of A-E 7 of the Wisconsin Administrative Code to the best of my knowledge, information and belief.

