

MORTGAGE INSPECTION SURVEY

Located in Lot 13, Kilbourn Ridge, Section 34, T14N, R6E, Adams County and Section 3, T13N, R6E, Columbia County, Wisconsin.

Donald Gavinski property

Client: Baraboo National Bank, PO Box 577, Lake Delton, WI, 53940

Carlson Surveying, 1709 Ash St., Baraboo, WI, 53913

Phone & FAX (608) 356-8598

NOTE: This survey is not intended to be a boundary survey of the property described. It is for the client's information and not intended to be used for new construction or other purposes other than showing the location of the improvements. Lot line bearings and distances are taken from plat of Kilbourn Ridge and not necessarily checked for accuracy by this survey.

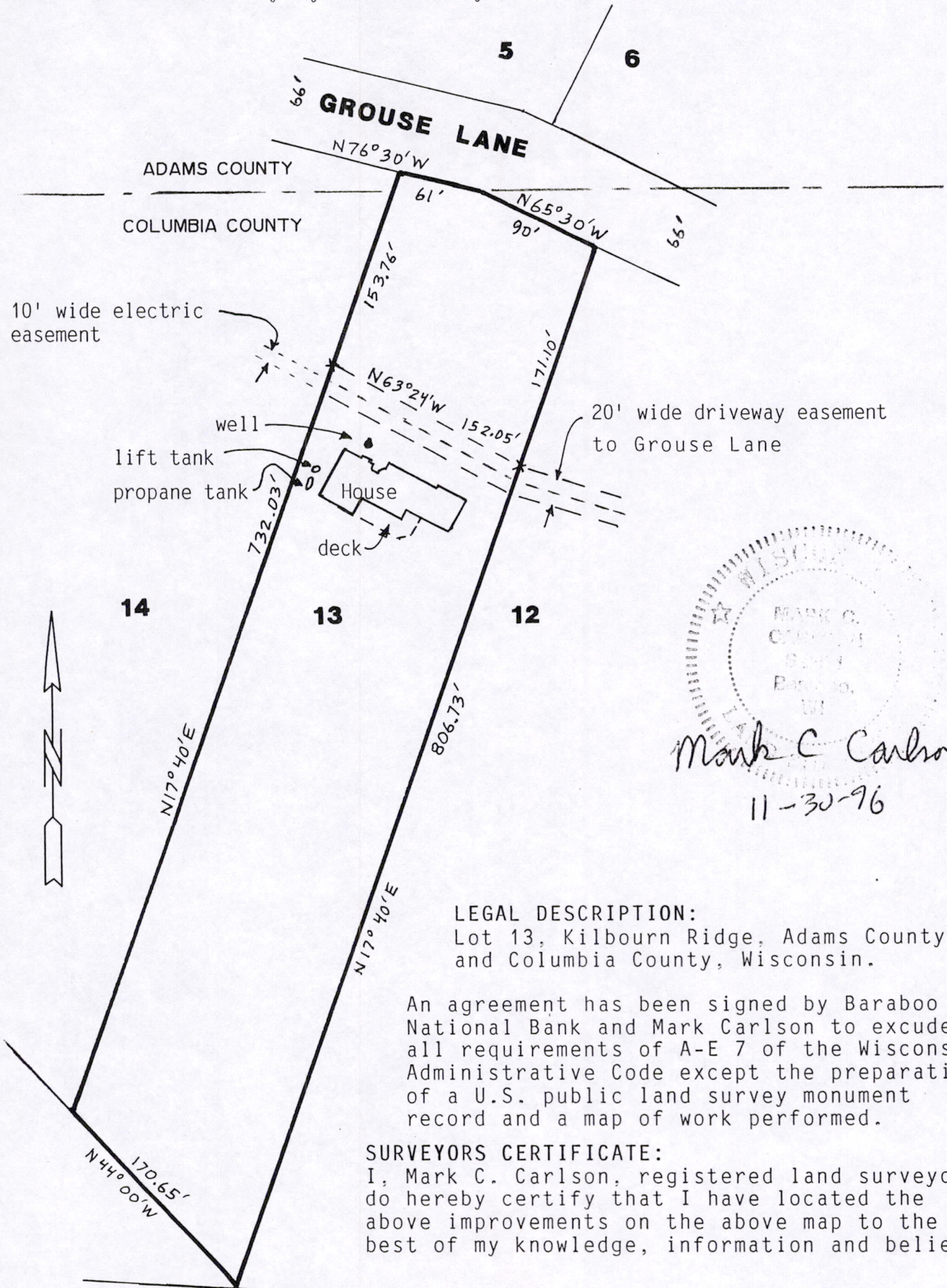

Mark C. Carlson
   
 11-30-96

LEGAL DESCRIPTION:

Lot 13, Kilbourn Ridge, Adams County and Columbia County, Wisconsin.

An agreement has been signed by Baraboo National Bank and Mark Carlson to excuse all requirements of A-E 7 of the Wisconsin Administrative Code except the preparation of a U.S. public land survey monument record and a map of work performed.

SURVEYORS CERTIFICATE:

I, Mark C. Carlson, registered land surveyor, do hereby certify that I have located the above improvements on the above map to the best of my knowledge, information and belief.

POS 34140631008