

MORTGAGE INSPECTION SURVEY

Located in Lot 14, Flintlock, Section 34, T14N, R6E,
Town of Dell Prairie, Adams County, Wisconsin

Borrower: Dan & Caron Collar

Client: Baraboo National Bank, PO Box 577, Lake Delton, WI, 53940

Carlson Surveying, Inc, 1709 Ash St., Baraboo, WI, 53913
Phone & FAX (608) 356-8598

NOTE: This survey is not intended to be a boundary survey of the property described. It is intended for the client's information and not intended to be used for new construction or other purposes other than showing the location of improvements. Lot lines and bearings are taken from plat of Flintlock and not necessarily checked for accuracy by this survey.

A = neighbor's basketball hoop support encroaches 0.8'± on to Lot 14
part of driveway encroaches 1.1'± on to Lot 14

Curve B: radius= 100', Delta= 26°, chord bearing= N35°48'E, 44.99'

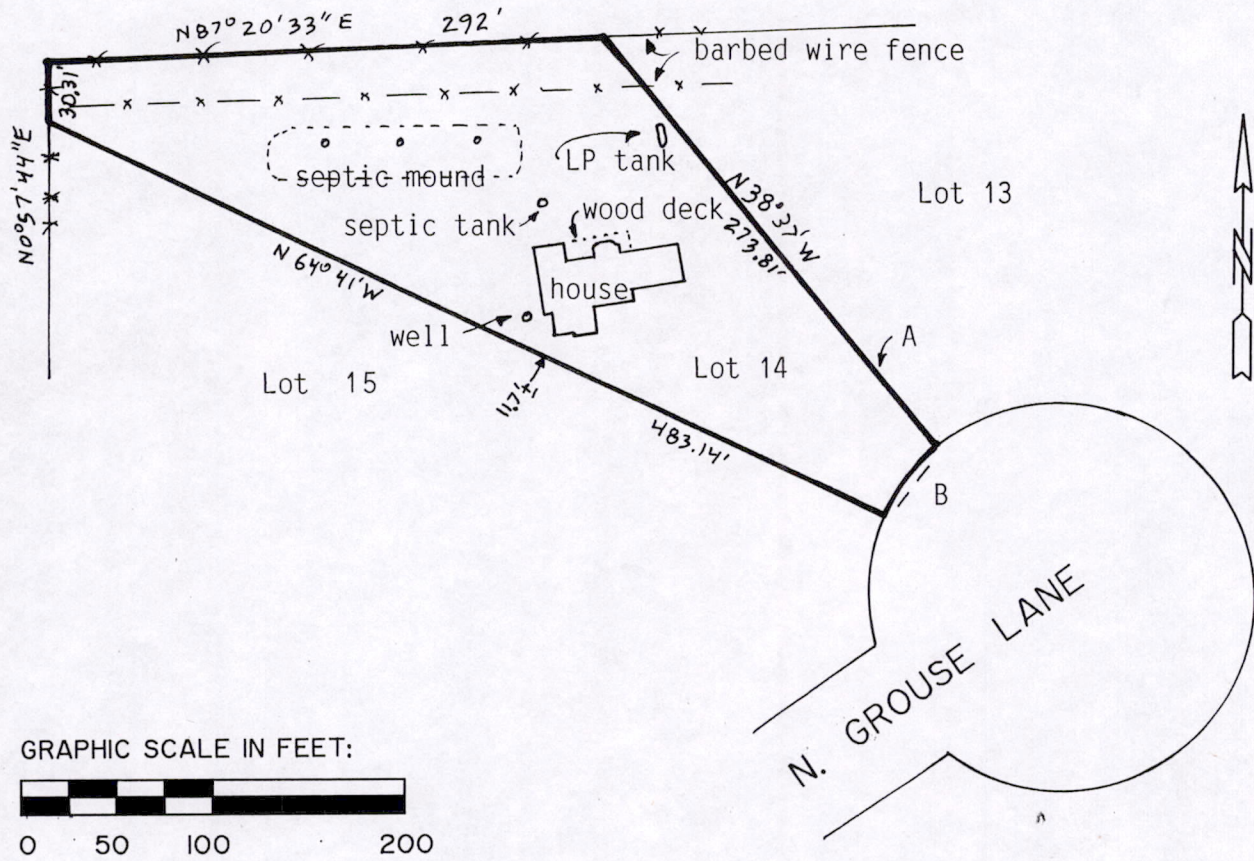

LEGAL DESCRIPTION:

Lot 14, Flintlock, Adams County, Wisconsin.

An agreement has been signed by Baraboo National Bank and Mark Carlson to except all requirements of A-E 7 of the Wisconsin Administrative Code except the preparation of a U.S. public land survey monument record and a map of the work performed.

SURVEYOR'S CERTIFICATE:

I, Mark C. Carlson, registered land surveyor, hereby certify that I have located the above improvements on the above map to the best of my knowledge, information and belief.

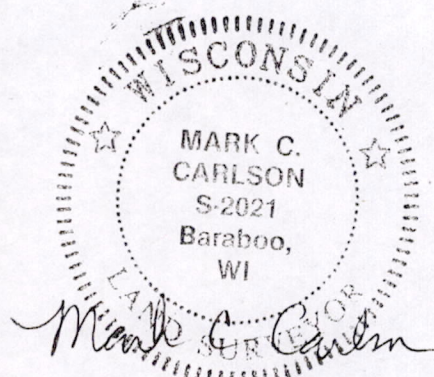

POS34140631009

12-18-97