

A parcel of land located in the NW¼-SW¼ Section 34, T14N, R6E, Town of Dell Prairie, Adams County, Wisconsin, which is bounded by a line described as follows:

Beginning at the west one-quarter corner of said Section 34; thence N89°42'27"E, 1038.64 feet along the east-west one-quarter line of said Section 34 to a point in the centerline of River Road; thence S05°31'W, 302.51 feet to a point of curve; thence along the arc of a curve concave to the east, radius 412.34 feet, whose chord bears S07°09'26"W, 179.53 feet; thence S51°20'W, 263.11 feet; thence N17°45'26"W, 268.00 feet; thence S81°35'45"W, 611.01 feet to a point on the west line of said Section 34; thence N03°25'35"E, 671.87 feet along the west line of said Section 34 to the point of beginning.

Said parcel contains 14.60 acres, more or less, and is subject to easements of record.



Dean A. Jesse
5/2/73

- LEGEND -
• 3/4" x 24" IRON RODS

PARCEL LOCATED
IN
NW¼ - SW¼
SECTION 34 - T14N - R6E
TOWN OF DELL PRAIRE
ADAMS CO, WISC.
SCALE: 1" = 100' DATE: MAY 1973

MID-STATE ASSOCIATES Engineers-Surveyors
1111 EIGHTH ST.
BARABOO, WISCONSIN, 53913
Telephone: 608-354-3996

DRAWN BY: F.B. SHEET: _____
CHECKED BY: PROJ. FILE: _____

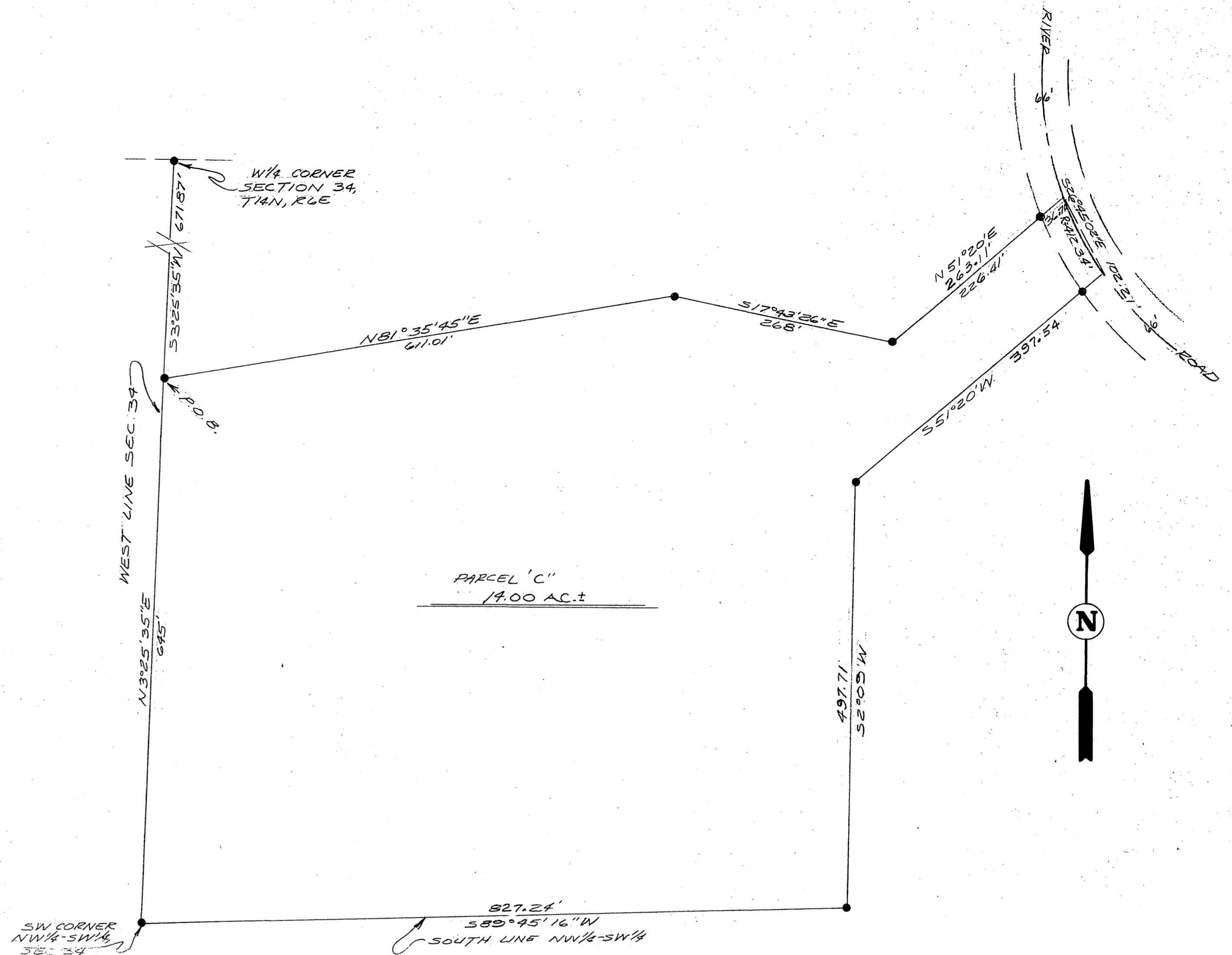

A parcel of land located in the NW¼-SW¼ Section 34, T14N, R6E, Town of Dell Prairie, Adams County, Wisconsin, which is bounded by a line described as follows:

Commencing at the west one-quarter corner of said Section 34; thence S03°25'35"W, 671.87 feet along the west line of said Section 34 to the point of beginning;

thence N81°35'45"E, 611.01 feet; thence S17°43'26"E, 268.00 feet; thence N51°20'E, 263.11 feet to a point in the centerline of River Road; thence along the arc of a curve concave to the northeast, radius 412.34 feet, whose chord bears S26°45'02"E, 102.21 feet; thence S51°20'W, 397.54 feet; thence S02°09'W, 497.71 feet to a point on the south line of the NW¼-SW¼ of said Section 34; thence S89°45'16"W, 827.24 feet along the south line of the NW¼-SW¼ of said Section 34 to the southwest corner of the NW¼-SW¼ of said Section 34; thence N03°25'35"E, 645 feet along the west line of said Section 34 to the point of beginning.

Said parcel contains 13.9 acres, more or less, and is subject to easements of record.

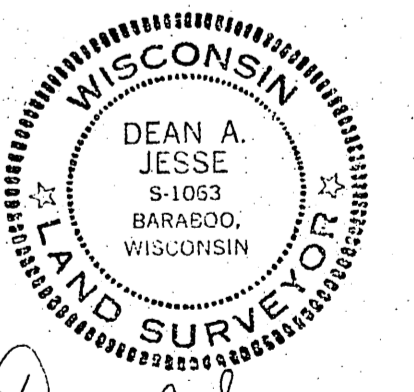

Dean A. Jesse
5/2/73

- LEGEND -
• 3/4" x 24" IRON RODS

P0534140631613

PARCEL LOCATED
IN
NW¼ - SW¼
SECTION 34 - T14N - R6E
TOWN OF DELL PRAIRE
ADAMS CO, WISC.
SCALE: 1" = 100' DATE: MAY 1973

MID-STATE ASSOCIATES Engineers-Surveyors
1111 EIGHTH ST.
BARABOO, WISCONSIN, 53913
Telephone: 608-354-3996

DRAWN BY: F.B. SHEET: _____
CHECKED BY: PROJ. FILE: _____