

DAVID R. CHENEY  
 PROFESSIONAL SURVEYOR  
 Madison 5, Wisconsin

SURVEY PLAT

Name E. H. BERNDT

Address RT 1 WISCONSIN DELLS, WIS.

Description PART OF THE SE 1/4 SEC. 34 T14N, R6E, TWN. OF DELL PRAIRIE, ADAMS COUNTY, WIS., MORE PARTICULARLY DESCRIBED AS FOLLOWS:

COMMENCING AT THE SOUTH 1/4 CORNER SEC. 34; THENCE N85°-10'E 1310.48 FT. TO CENTERLINE OF STATE HWY. 13; THENCE N15°-59'W ALONG SAID CENTERLINE 1333.00 FT. TO POINT OF BEGINNING; THENCE N85°-24'E 302.01 FT. TO AN IRON STAKE; THENCE N2°-23'W 150.00 FT. TO AN IRON STAKE; THENCE S85°-24'W 338.01 FT. TO THE CENTERLINE OF STATE HWY 13; THENCE S15°-59'E 153.01 ALONG SAID CENTERLINE TO POINT OF BEGINNING. SUBJECT TO 100 FT. HWY. CONVEYENCE ALONG WEST SIDE OF PARCEL. CONTAINING 0.75 ACRES MORE OR LESS WITH HWY. EXCEPTED OUT.

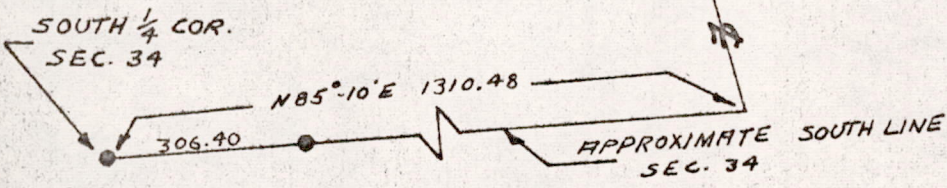
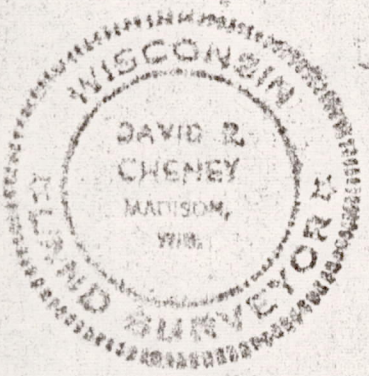
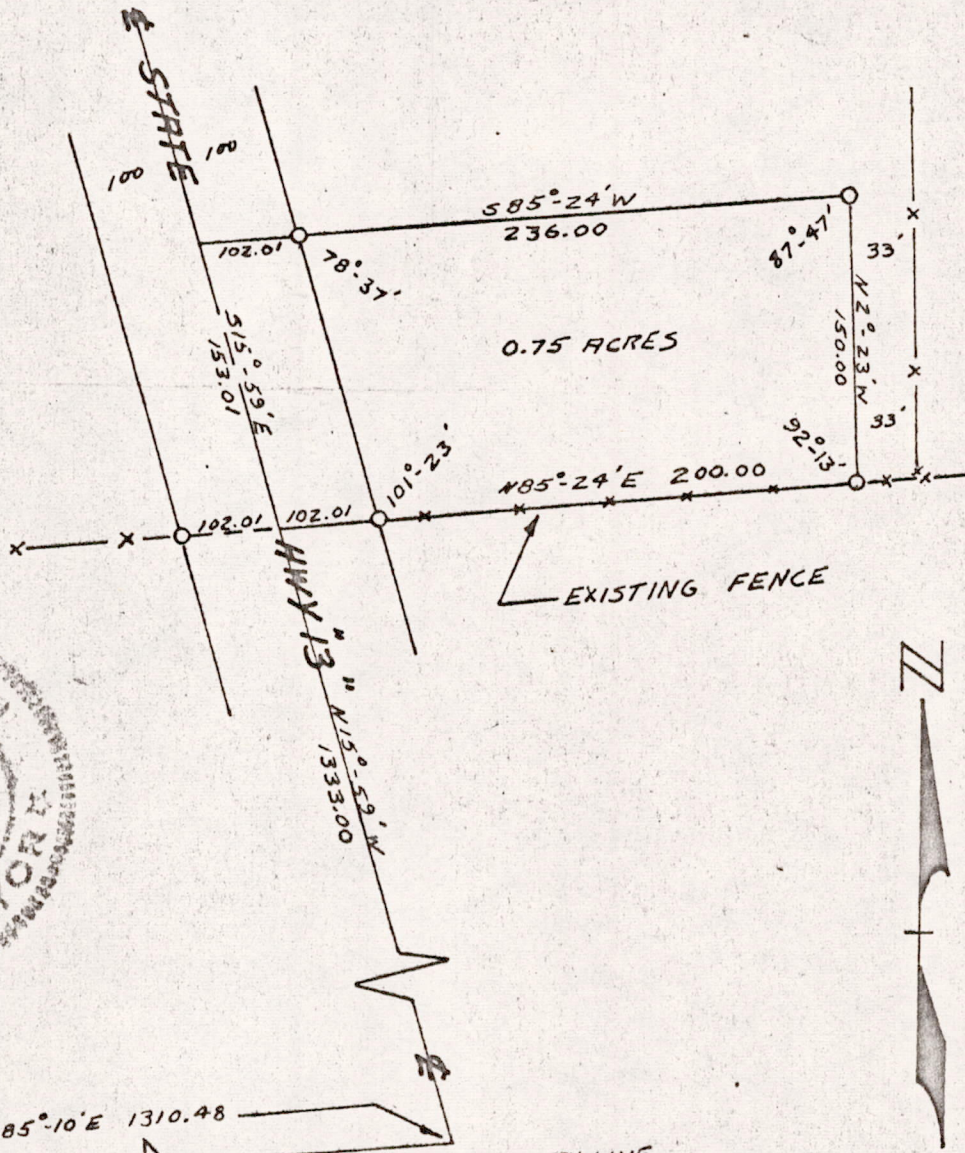

SCALE OF MAP - 1 INCH = 100 FEET

State of Wisconsin }  
 County of Dane } ss.

● IRON STAKES FOUND  
 ○ IRON STAKES DRIVEN

I, David R. Cheney, registered Wisconsin Land Surveyor, do hereby certify that on JUNE 20 1969, I surveyed the above described and mapped property according to the official records and that the accompanying map is a correctly dimensioned representation to scale of the boundaries, that all buildings and improvements lie wholly within the boundary lines, and that no encroachments by adjoining owners appear from said survey.

Detailed by S.T.M.

Traced by \_\_\_\_\_

Field Book 102 Page 18-19

Order No. 6945

*David R. Cheney*  
 \_\_\_\_\_  
 Map No. \_\_\_\_\_

P0534140641004