

PLAT OF SURVEY

Located in Lot 6 & 7, Kilbourn Ridge, SE1/4-SE1/4, Section 34, T14N, R6E, Adams County & NE1/4-NE1/4, Section 3, T13N, R6E, Columbia County, City of Wisconsin Dells, Wisconsin.

Client: Nick Morse, 924 Capital St., Wis. Dells, WI, 53913

Carlson Surveying, a Division of General Engineering, P O Box 340,
Portage, WI, 53901 Phone (608) 742-2169

Bearings are referenced to north line Lot 7, Kilbourn Ridge which bears
N50°00'00"E.

- = Found 3/4" round iron rod
- ⊙ = Found 1 1/4" round iron rod
- x = 1 1/4" iron is under down tree
- () = Recorded as

PARCEL DESCRIPTION:
Lots 6 and 7, Kilbourn Ridge, City of Wisconsin Dells, Adams and Columbia County, Wisconsin.

SURVEYOR'S CERTIFICATE:
I, Mark C. Carlson, Professional Land Surveyor, hereby certify that I have surveyed, staked and mapped the shown corners of above described parcel and have complied with A-E 7 of the Wisconsin Administrative Code to the best of my knowledge, information and belief.

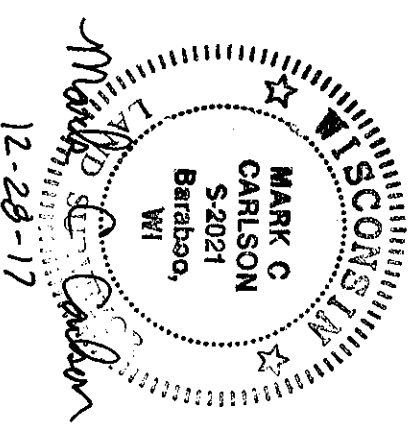

CURVE:	RADIUS:	DELTA:	ARC:	CHORD:
A	66.00'	55°04'22" (55°09')	63.44'	N86°55'54"E, 61.03' (N86°55'30"E, 61.10')
B	60.00'	74°00'27" (73°40')	77.50'	S83°56'18"E, 72.22' (N83°49'W, 71.94')

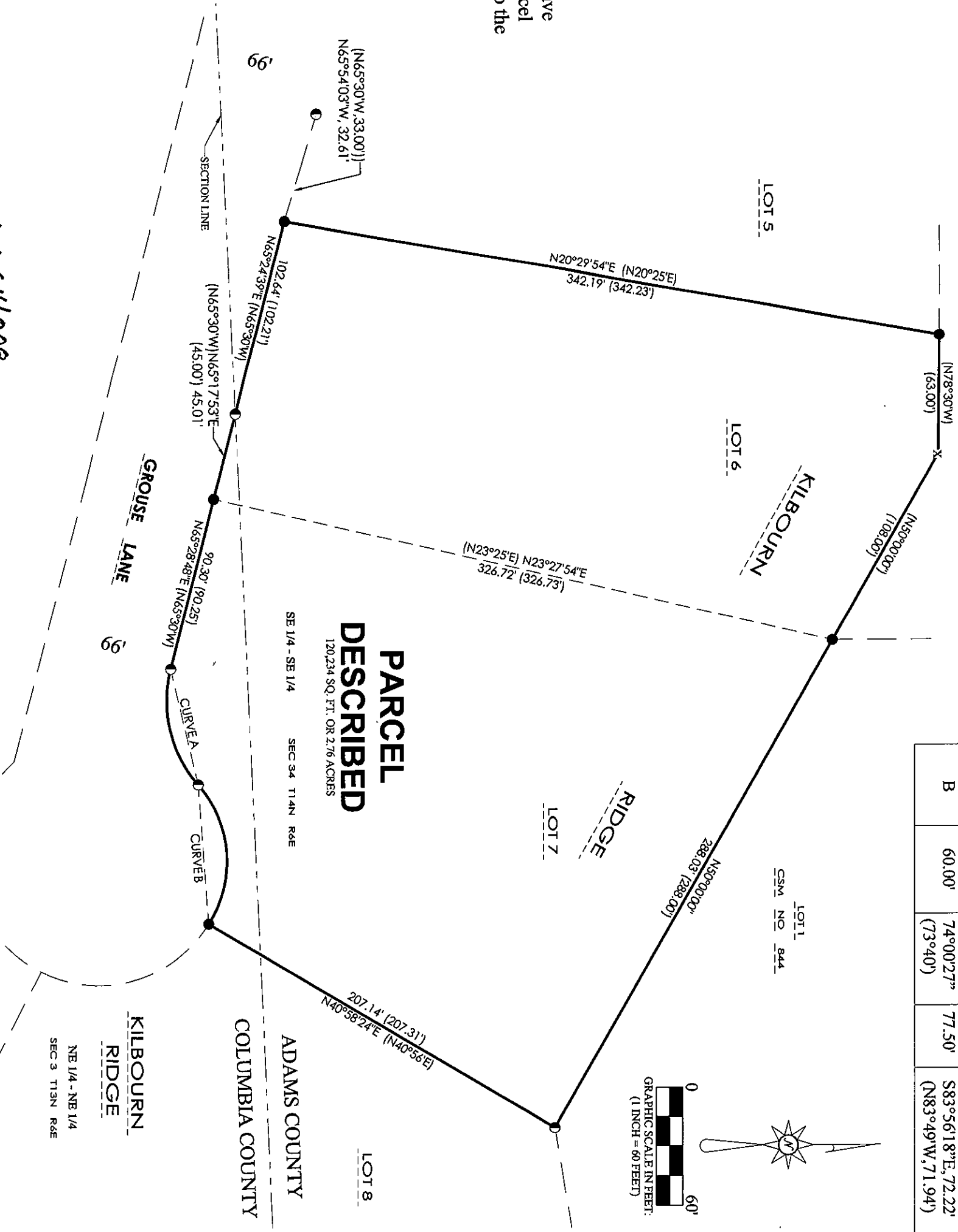

PARCEL DESCRIBED
120,234 SQ. FT. OR 2.76 ACRES

SE 1/4 - SE 1/4 SEC 34 T14N R6E

NE 1/4 - NE 1/4 SEC 3 T13N R6E

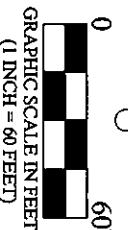

POS 34140641008