

PLAT OF SURVEY

Located in NE 1/4, Section 35, T14N, R6E, Town of Dell Prairie, Adams Co., Wisconsin.

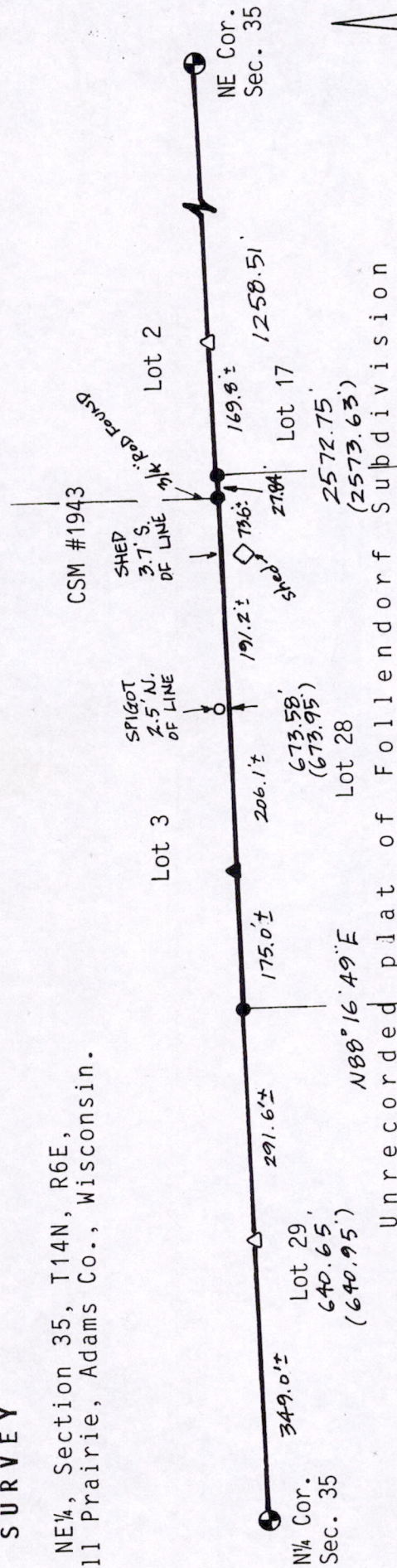

Unrecorded plat of Follendorff Subdivision

Legend:

- = Found government monument (Harrison).
- = Found 5/8" round iron rod (unless noted).
- ▲ = Found steel fencepost with orange top. July 18, 1997
- △ = Steel fencepost set 24Jun86.
- () = Recorded as...

Bearings are referenced to the unrecorded plat of Follendorff Subdivision.

SURVEYORS CERTIFICATE:

I, Mark C. Carlson, registered land surveyor, hereby certify that I have surveyed and mapped the north line of the NE 1/4 of Section 35, T14N, R6E, Town of Dell Prairie, Adams County, Wisconsin, and have complied with the provisions of A-E 7 of the Wisconsin Administrative Code to the best of my knowledge, information and belief.

Carlson Surveying, Inc.
1709 Ash St.
Baraboo, WI, 53913
Tel/Fax: (608)356-8598

Client:
Steve Kolodziej
3261 C.T.H. "G"
Oxford, WI 53952

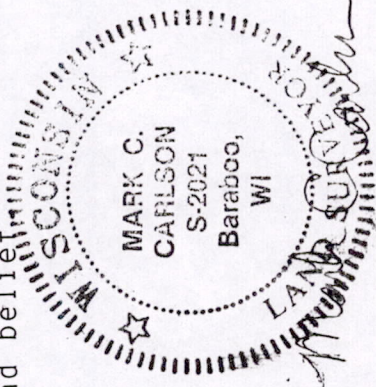
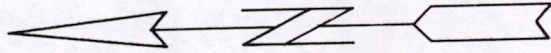
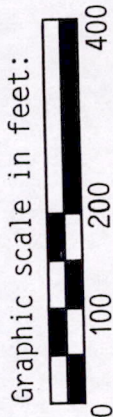

7-29-98

Pos35140611001