

MORTGAGE INSPECTION

NOTE: THIS INSPECTION IS NOT INTENDED TO BE A SURVEY OF THE PREMISES. THIS INSPECTION IS FOR THE CLIENTS INFORMATION AND IS NOT TO BE USED FOR NEW CONSTRUCTION OR OTHER PURPOSES. ALL LOT LINE DISTANCES SHOWN ARE TAKEN FROM THE DEED FURNISHED BY THE CLIENT.

CLIENT: BARABOO FEDERAL BANK OWNER: ROBERT N. LINN JR. AND KARLA L. LINN
 LENDER: BARABOO FEDERAL BANK BUYER: N.A.
 LOCATION: BEING A PART OF THE SE 1/4 OF THE NE 1/4 (LOT 10, UNRECORDED FOLLENDORF PLAT)

SECTION 35 T 14 N R 6 E, TOWN OF DELL PRAIRIE
 CITY OF N.A.
 COUNTY ADAMS

James A. Brantner
 11-08-90
 LAND SURVEYORS

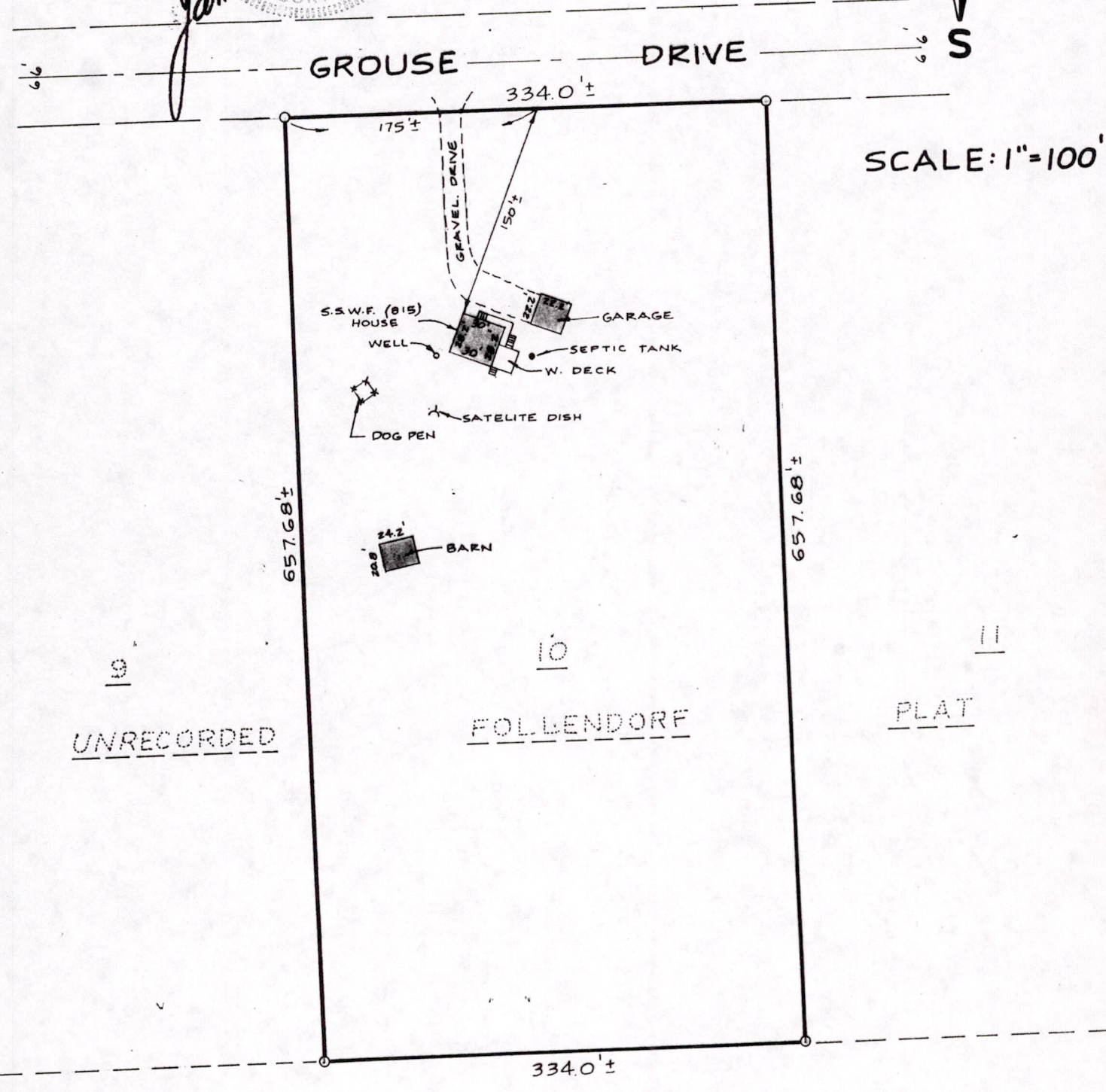
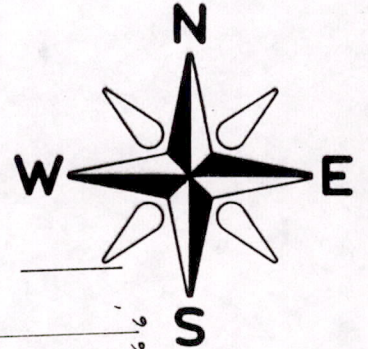

UNRECORDED

FOLLENDORF

PLAT

as prepared by:
GROTHMAN & ASSOCIATES, S.C.
 LAND SURVEYORS
 P.O. BOX 373
 PORTAGE, WI 53901

LEGEND
 5/8" IRON ROD FD. - O - IRON STAKE FOUND
 ◆ - MONUMENT FOUND
 L - NO MATERIAL EVIDENCE FOUND

REF. NO. _____
 SHEET 1 OF 2 FILE NO. 1190-372
 SPH

POS35140611003

DESCRIPTION

A parcel of land in the Southeast Quarter of the Northeast Quarter (SE 1/4 - NE 1/4) of Section Thirty - Five (35), Township Fourteen (14), North, Range Six (6) East, described as follows:
Commencing at the Northeast corner of said Section 35,; thence South 00°45'23" West along the section line, 2614.92 feet to the East Quarter corner of said Section 35; thence South 88°01' West along the quarter line of said Section, 579.27 feet to the point of beginning of this description; thence continuing South 88°01' West, 334.00 feet; thence North 1°59' East 657.68 feet to the point of beginning. (Also known as Lot 10 of Follendorf, and unrecorded plat.) All being in the Town of Dell Prairie, County of Adams, State of Wisconsin.

SURVEYOR'S CERTIFICATE

I, JAMES R. GROTHMAN, Registered Land Surveyor in the State of Wisconsin, DO HEREBY CERTIFY that I have inspected the above described property and that I have mapped the property according to the official records and that I have mapped the locations of all visible structure, the dimensions of all principal buildings, roadways, apparent easements and visible encroachments, if any. This mortgage inspection has been prepared in accordance with the requirements of BARABOO FEDERAL BANK, under agreement between GROTHMAN & ASSOCIATES, S.C. and BARABOO FEDERAL BANK, which excludes this mortgage inspection from all of the requirements of Section AE 7.01 Wisconsin Administrative Code. Therefore all of the requirements of Section AE 7.01 have not been complied with. The mortgage inspection is made for the exclusive use of BARABOO FEDERAL BANK and its insurees and for the period of one year from date hereof and as to them I certify the accuracy of said mortgage inspection as shown.

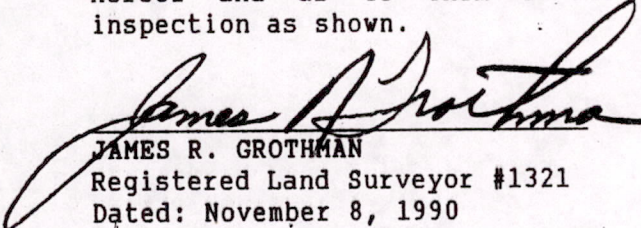
JAMES R. GROTHMAN
Registered Land Surveyor #1321
Dated: November 8, 1990

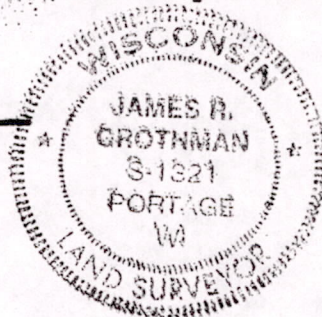

P035140611003