

MORTGAGE INSPECTION

NOTE: THIS INSPECTION IS NOT INTENDED TO BE A SURVEY OF THE PREMISES. THIS INSPECTION IS FOR THE CLIENTS INFORMATION AND IS NOT TO BE USED FOR NEW CONSTRUCTION OR OTHER PURPOSES. ALL LOT LINE DISTANCES SHOWN ARE TAKEN FROM THE DEED FURNISHED BY THE CLIENT.

CLIENT: FIRSTAR BANK - SAUK TRAILS OWNER: KENNETH FORSYTHE & CAROL CARNEY
 LENDER: SAME AS ABOVE BUYER: N/A
 LOCATION: A PARCEL OF LAND IN NE 1/4 - NE 1/4 (TRACT 19, FOLLENDORF - AN UNRECORDED PLAT)
 SECTION 35 T. 14 N R. 6 E, TOWN OF DELL PRAIRIE
 CITY OF N/A
 COUNTY ADAMS
 VILLAGE OF N/A

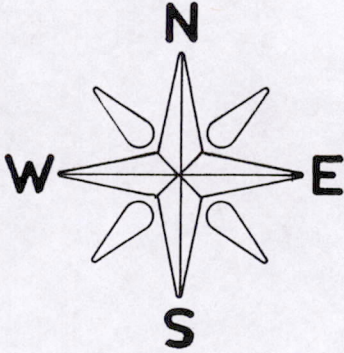

SCALE: 1" = 100'

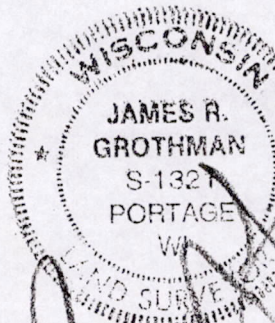
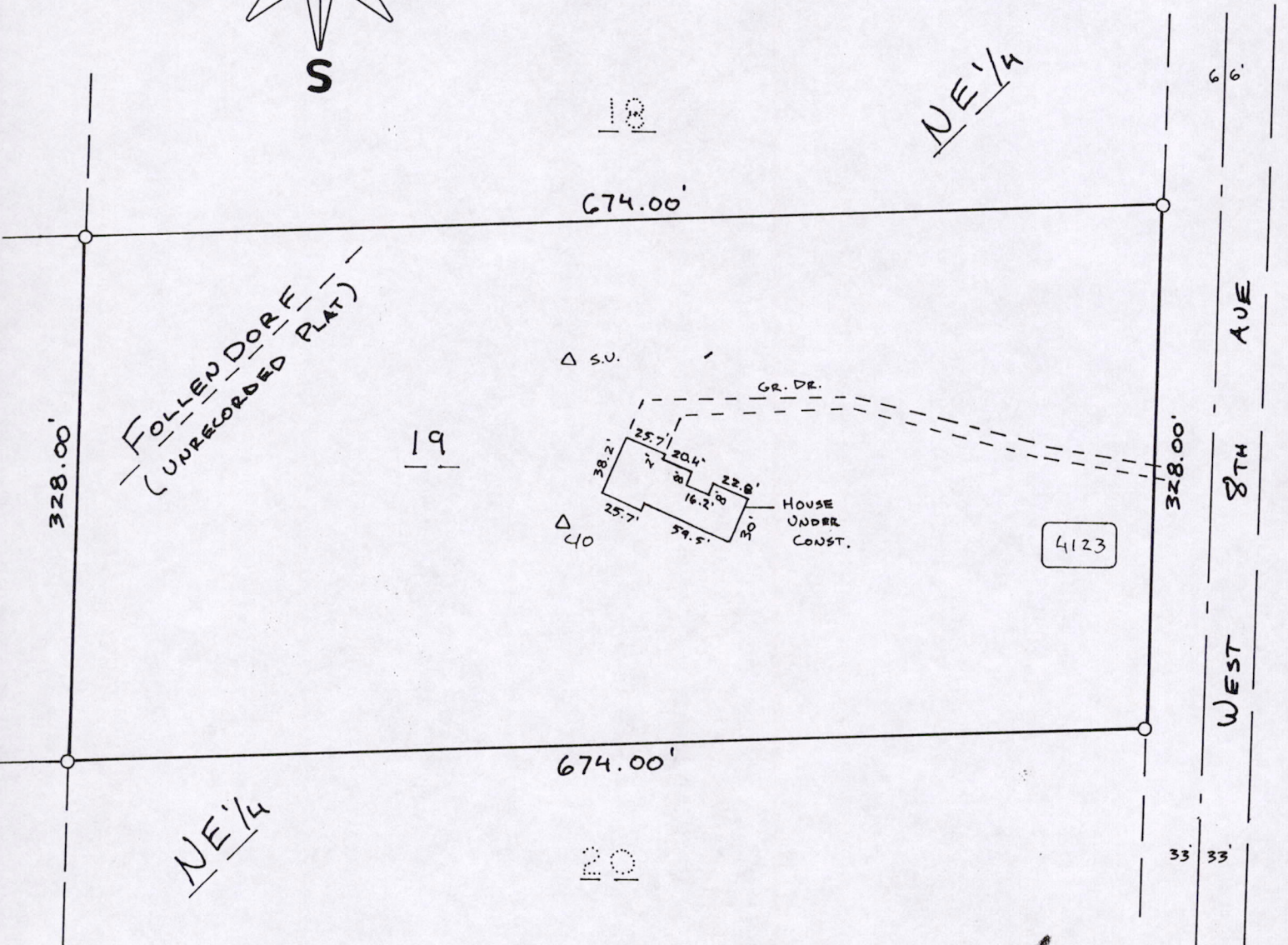

COPY

[Handwritten Signature]
 11-14-95

POS35140611004

as prepared by:
GROTHMAN & ASSOCIATES, S.C.
LAND SURVEYORS
 P.O. BOX 378
 PORTAGE, WI 53901

LEGEND
 O - IRON STAKE FOUND
 ◆ - MONUMENT FOUND
 L - NO MATERIAL EVIDENCE FOUND

REF. NO. 95-835
 SHEET 1 OF 2 FILE NO. 1195-643

DESCRIPTION

A parcel of land in the Northeast Quarter of the Northeast Quarter of Section 35, Town 14 North, Range 6 East, described as follows:

Commencing at the Northeast corner of said Section 35, thence South 88°16'49" West, 584.78 feet; thence South 1°30'40" West, 655.56 feet to the point of beginning of this description; thence continuing South 1°30'40" West, 328.00 feet; thence South 88°12' West, 674.00 feet; thence North 1°30'40" East, 328.00 feet; thence North 88°12' East, 674.00 feet to the point of beginning. All being in the Town of Dell Prairie, Adams County, Wisconsin. Also known as Tract No. 19 of Follendorf, an unrecorded plat.

SURVEYOR'S CERTIFICATE

I, **JAMES R. GROTHMAN**, Registered Land Surveyor in the State of Wisconsin, **DO HEREBY CERTIFY** that I have inspected the above described property and that I have mapped the property according to the official records and that I have mapped the locations of all visible structures, the dimensions of all principal buildings, roadways, apparent easements and visible encroachments, if any. This mortgage inspection has been prepared in accordance with the requirements of **FIRSTAR BANK** and under the agreement between **GROTHMAN & ASSOCIATES, S.C.** and **FIRSTAR BANK** which excludes this mortgage inspection from all of the requirements of Section AE 7.01 Wisconsin Administrative Code. Therefore all of the requirements of Section AE 7.01 have not been complied with. The mortgage inspection is made for the exclusive use of **FIRSTAR BANK** and its insurees and for the period of one year from date hereof and as to them I certify the accuracy of said mortgage inspection as shown.

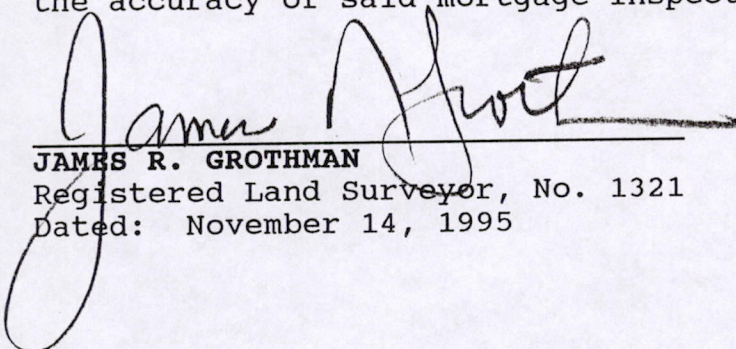

JAMES R. GROTHMAN
Registered Land Surveyor, No. 1321
Dated: November 14, 1995

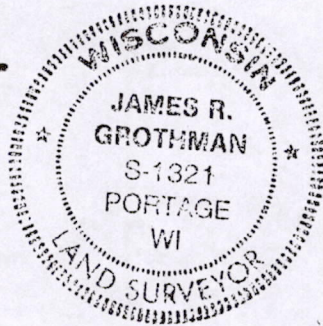

COPY

POS35140611004