

BOUNDARIES SURVEYED BY: MID-STATE ASSOCIATES
 FEB. 2 SEPT. 1973.
 N 1/4 COR. RELOCATED BY: ADAMS COUNTY SURVEYOR
 APRIL 1974

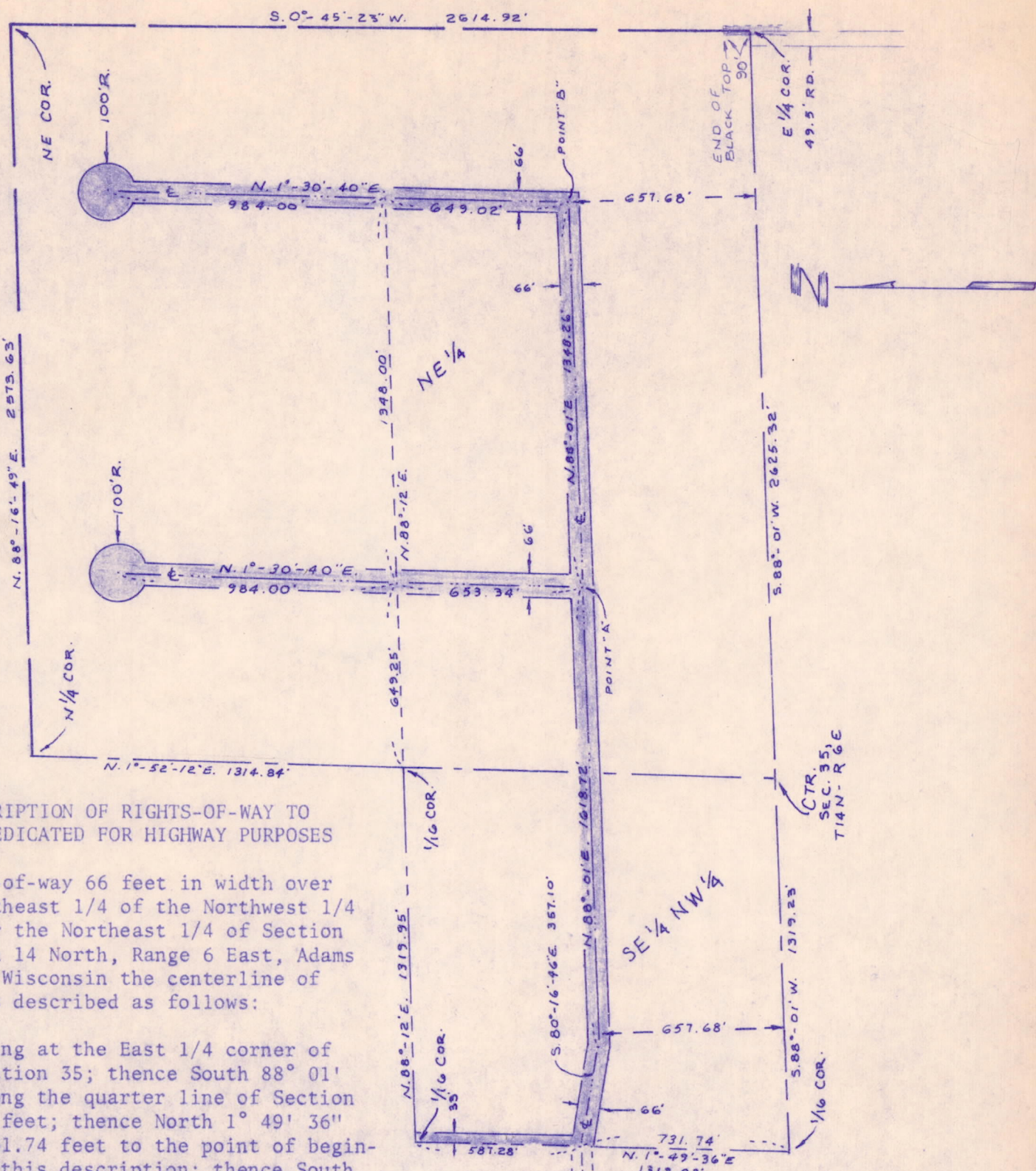

DESCRIPTION OF RIGHTS-OF-WAY TO BE DEDICATED FOR HIGHWAY PURPOSES

A right-of-way 66 feet in width over the Southeast 1/4 of the Northwest 1/4 and over the Northeast 1/4 of Section 35, Town 14 North, Range 6 East, Adams County, Wisconsin the centerline of which is described as follows:

Commencing at the East 1/4 corner of said Section 35; thence South 88° 01' West along the quarter line of Section 3944.55 feet; thence North 1° 49' 36" East, 731.74 feet to the point of beginning of this description; thence South 80° 16' 46" East, 357.10 feet; thence North 88° 01' East, 1,618.72 feet to Point A; thence continuing North 88° 01' East, 1,348.26 feet to Point B; thence continuing North 88° 01' East, 33.0 feet: Also beginning at Point A; thence North 1° 30' 40" East, 1,637.34 feet to the center of a circle 100.0 foot radius, the circle to be included in the description: Also beginning at Point B; thence North 1° 30' 40" East, 1,633.02 feet to the center of a circle 100.0 foot radius, the circle to be included in the description.

Also a right-of-way over the West 33.0 feet of the Northerly 587.28 feet of the Southeast 1/4 of the Northwest 1/4 of said Section 35.

This Document supersedes the similar drawing and description bearing file Number 973-72 dated 10-25-73 and corrects to the relocated North 1/4 corner.

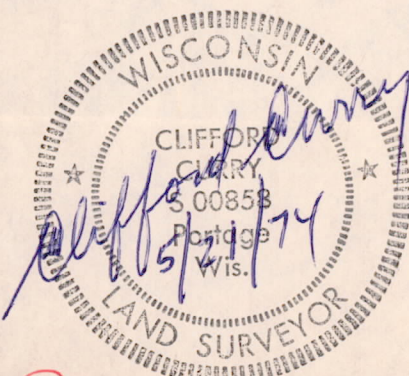

This document prepared by:
 GENERAL ENGINEERING COMPANY, INC.
 By: Clifford Curry
 Registered Land Surveyor

GENERAL ENGINEERING COMPANY INC. H. O. VIK E. T. ERNST J. O. HAMEL CONSULTING ENGINEERS PORTAGE, WISCONSIN	
DEDICATION FOR HIGHWAY PURPOSES IN THE SE 1/4 NW 1/4 AND THE NE 1/4 SEC. 35-T14N-R6E TOWN OF DELL PRAIRIE, ADAMS COUNTY, WISCONSIN	
DRAWN BY	SCALE 1"=500'
CHECKED BY	DATE 5-16-1974
REVISED	

POS 35140611006

FILE 973-92

GENERAL ENGINEERING COMPANY, INC.
CONSULTING ENGINEERS
317 DEWITT STREET P.O. BOX 340
PORTAGE, WISCONSIN 53901

H. O. VIK
E. T. ERNST
J. O. HAMEL

PHONE
608-742-2169

June 11, 1974

Mr. Anthony Kiedrowski
Adams County Surveyor
Route 2
Wisconsin Rapids, Wisconsin 54494

SUBJECT: Ross Follendorf Survey - Section 35, Town 14 North, Range 6 East,
Town of Dell Prairie - File No. 973-92

Dear Mr. Kiedrowski:

We forward herewith one (1) print of the Ross Follendorf survey that divides several parcels of land in Section 35, Town 14 North, Range 6 East revised to reflect the relocated position of the North $\frac{1}{4}$ corner of Section 35 and we also forward a copy of the 8 $\frac{1}{2}$ inch by 14 inch drawing of the same area that is used for the dedication of roads.

These maps are for your records and if you require additional copies, please advise.

Yours truly,

GENERAL ENGINEERING COMPANY, INC.

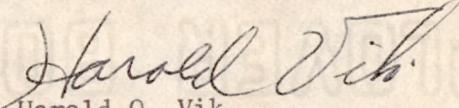
Harold O. Vik
Registered Professional Engineer

HOV:ss

Enclosures

POS35140611006