

DO NOT USE

A PARCEL OF LAND
LOCATED IN
THE NW¹/₄-NW¹/₄, SECTION ³⁵~~45~~,
T14N, R6E, TOWN OF DELL PRAIRIE
ADAMS COUNTY, WISCONSIN

As Given By
Mid-State Associates
Baraboo, Wisconsin
July, 1969

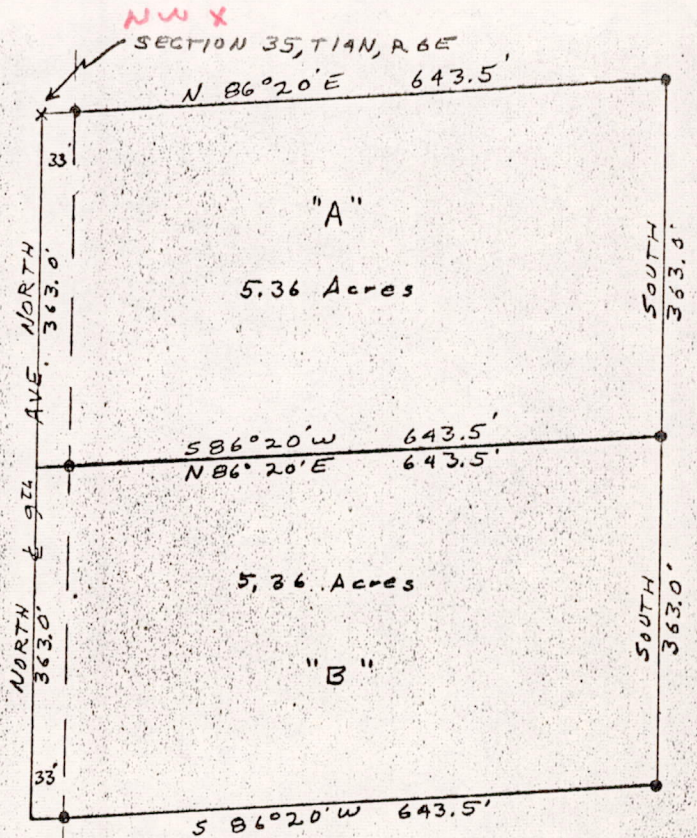

PARCEL "A":

A parcel of land located in the NW¹/₄-NW¹/₄, Section 35, T14N, R6E, Town of Dell Prairie, Adams County, Wisconsin, which is bounded by a line described as follows:

Beginning at the northwest corner of said Section 35; thence N86° 20' E, 643.5 feet along the north line of said Section 35; thence South 363.0 feet parallel with the west line of said Section 35; thence S86° 20' W, 643.5 feet to a point on the west line of said Section 35; thence North 363.0 feet along said west line to the point of beginning.

Said parcel contains 5.36 acres.

PARCEL "B":

A parcel of land located in the NW¹/₄-NW¹/₄, Section 35, T14N, R6E, Town of Dell Prairie, Adams County, Wisconsin, which is bounded by a line described as follows:

Commencing at the northwest corner of said Section 35; thence South 363.0 feet along the west line of said Section 35 to the point of beginning;

thence N86° 20' E, 643.5 feet parallel with the north line of said Section 35; thence South 363.0 feet parallel with the west line of said Section 35; thence S86° 20' W, 643.5 feet to a point on the west line of said Section 35; thence North 363.0 feet along said west line to the point of beginning.

Said parcel contains 5.36 acres.

Donald L. McConaghy



POS 35140621001