

DO NOT USE

18-25-130

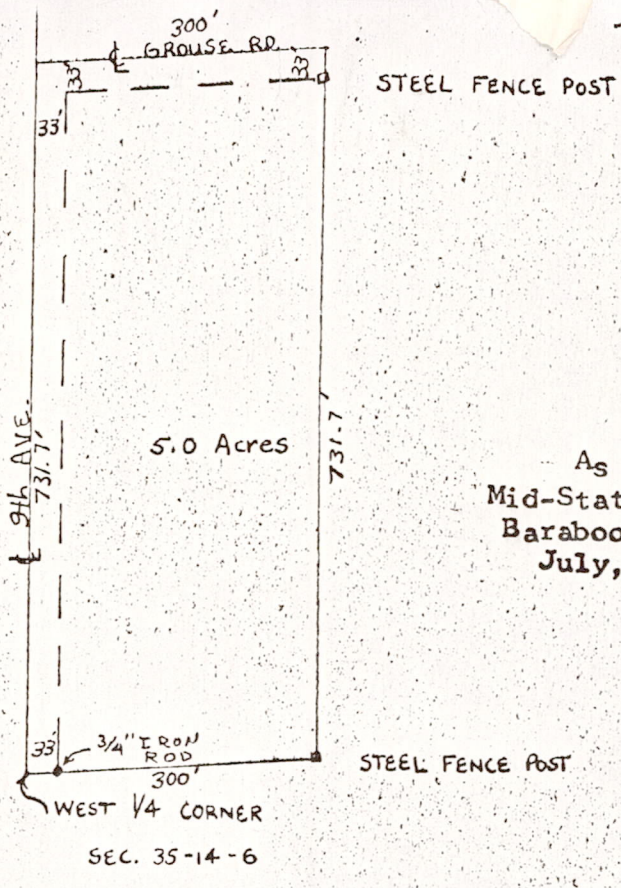

SCALE 1" = 200'

As Given By
Mid-State Associates
Baraboo, Wisconsin
July, 1969

A PARCEL OF LAND
LOCATED IN
THE SW¹/₄-NW¹/₄, SECTION 35, T14N, R6E,
TOWN OF DELL PRAIRIE, ADAMS COUNTY, WISCONSIN

A parcel of land located in the SW¹/₄-NW¹/₄, Section 35, T14N, R6E, Town of Dell Prairie, Adams County, Wisconsin, which is bounded by a line described as follows:

Beginning at the west one-quarter corner of said Section 35; thence Easterly 300.0 feet along the east-west one-quarter line of said Section 35; thence North 731.7 feet parallel with the west line of said Section 35 to the centerline of Grouse Road; thence Westerly 300.0 feet along the centerline of Grouse Road and parallel with the east-west one-quarter line of said Section 35 to a point on the west line of said Section 35; thence South 731.7 feet along the west line of said Section 35 to the point of beginning.

Said parcel contains 5.0 acres.

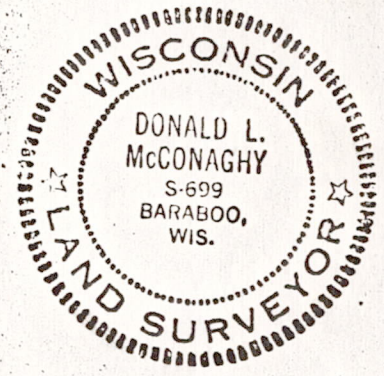

Donald L. McConaghy

DO NOT USE

POS 35140621002