

MORTGAGE INSPECTION SURVEY

Located in SW¼-NW¼, Section 35, T14N, R6E,
Town of Dell Prairie, Adams County, Wisconsin

Robert Schroeder Property

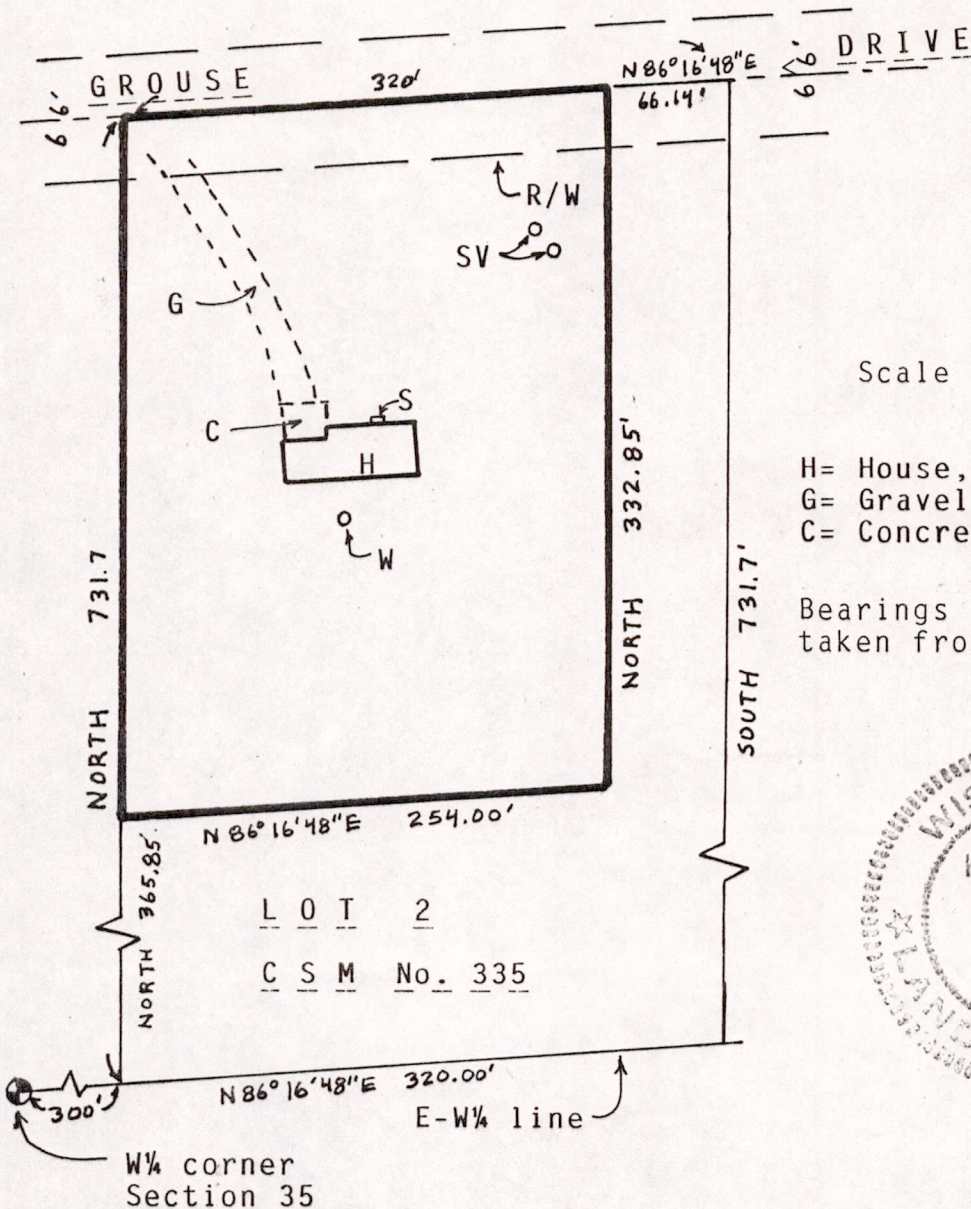

Scale 1" = 100'

H= House, SV= Septic Vent,
G= Gravel Drive, W= Well,
C= Concrete Drive, S= Step

Bearings and distances are taken from CSM No. 335.

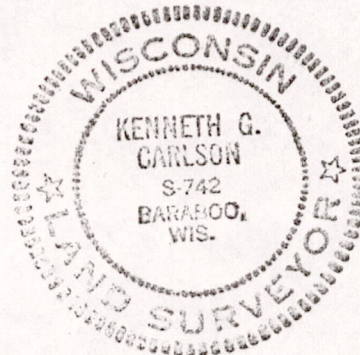

Client: Wisconsin Dells Realty, PO Box 25, Wisconsin Dells, WI

Surveyor: Ken Carlson, 127 10th. Ave, Baraboo WI 53913.

An agreement has been signed by Ken Carlson and Jack Hanson to except all requirements of A-E 5 of the Wisconsin Administrative Code.

Legal Description:

A parcel of land located in the Southwest Quarter of the Northwest Quarter (SW¼ NW¼) of Section 35, Township 14 North, Range 6 East, bounded by a line described as follows: Beginning at a point which is 300 feet East of the West one-quarter corner on the East-West one-quarter line of Section 35; thence North 731.7 feet parallel to the West line of said Section 35 to the centerline of Grouse Road; thence East along said centerline 320 feet parallel to the South line of said Section 35; thence South 731.7 feet to the South line of Section 35; thence West 320 feet to the point of beginning; LESS AND EXCEPT: Lot Two (2) of Certified Survey Map No. 335 as recorded July 7, 1975 at 3:00 P.M. in Volume 2 of Surveys on Page 105 as Document No. 243384.

SURVEYORS CERTIFICATE:

I, Kenneth G. Carlson, registered land surveyor, hereby certify that I have located the above improvements on the above map to the best of my knowledge and belief.

Date Feb 16, 1987

Kenneth G. Carlson
Kenneth G. Carlson

POS351406-21003