

# PLAT OF SURVEY

Located in SW1/4-NW1/4, Section 35, T14N, R6E, Town of Dell Prairie, Adams County, Wisconsin.

Client: Ruth Weber, 899 S. Grouse Court, Wis. Dells, WI, 53965

Carlson Surveying, a Division of General Engineering,  
 P O Box 340, Portage, WI, 53901  
 Phone & FAX (608) 742-2169

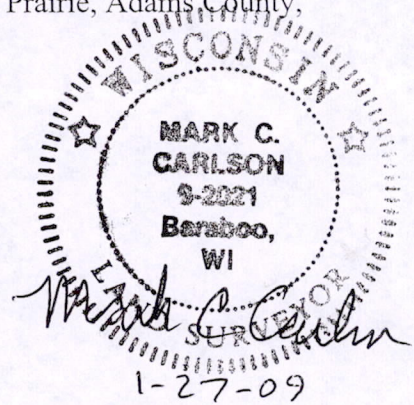

Bearings are rounded to nearest 10" and referenced to west line of NW1/4 of Section 35 and made to bear N1°17'40"E.

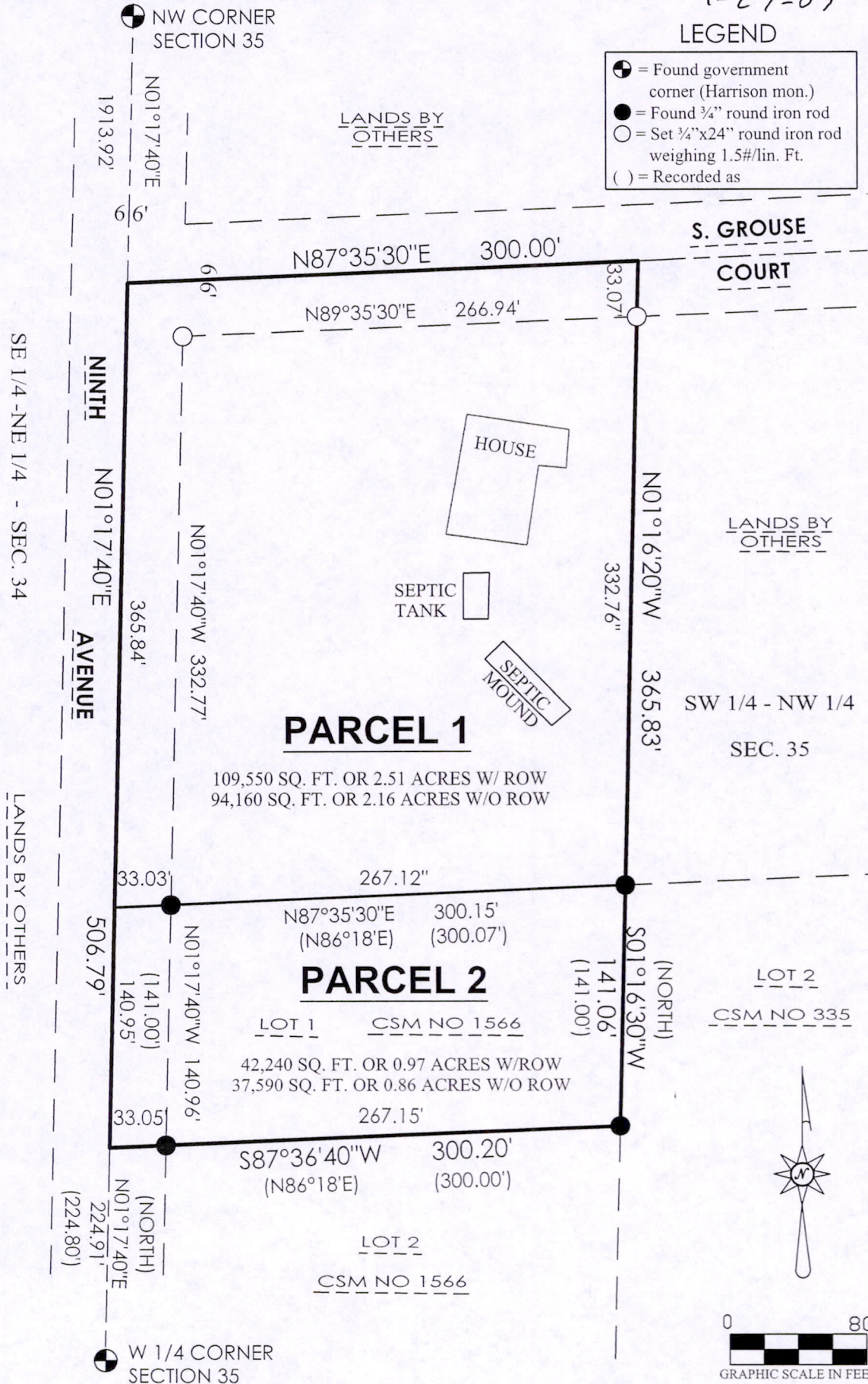

POS 35140621004

**PARCEL 1 DESCRIPTION:**

A part of land in the Southwest Quarter of the Northwest Quarter (SW1/4-NW1/4) of Section Thirty- five (35), Township Fourteen (14) North, of Range Six (6) East, Described as follows: Commencing in the centerline of the north south Town Highway known as 9th Avenue and the intersection of Grouse Drive; thence east; along centerline of Grouse Drive 300 feet; thence south to the East and West center section line of Section 35; thence west 300 feet to centerline of 9th Avenue; thence north to point of beginning.

EXCEPT: Lots 1 and 2, CSM No. 1566, Town of Dell Prairie, Adams County, Wisconsin.

Parcel 1 contains 109,550 square feet or 2.51 acres with right-of-way and 94,160 square feet or 2.16 acres without right-of-way.

**PARCEL 2 DESCRIPTION:**

Lot 1, CSM No. 1566, Town of Dell Prairie, Adams County, Wisconsin.

Parcel 2 contains 42,240 square feet or 0.97 acres with right-of-way and 37,590 square feet or 0.86 acres without right-of-way..

**SURVEYOR'S CERTIFICATE:**

I, Mark C. Carlson, registered land surveyor, hereby certify that I have surveyed, staked and mapped the above described parcels and have complied with A-E 7 of the Wisconsin Administrative Code to the best of my knowledge, information and belief.

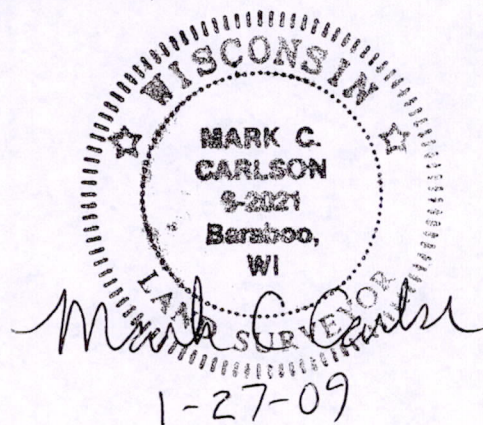

MARK C.  
CARLSON  
9-2021  
Baraboo,  
WI  
LAND SURVEYOR  
1-27-09

POS 35140621004