

PLAT OF SURVEY

Located in SE $\frac{1}{4}$ -SE $\frac{1}{4}$, Section 35, T14N, R6E, Town of Dell Prairie, Adams County, Wisconsin.

Client: Tony Cassara, 254 Chicago Ave., Oak Park, IL, 60302
 CARLSON SURVEYING, 127 10th. Ave., Baraboo WI 53913. Tel 608-356-3816.

Graphic scale in feet:

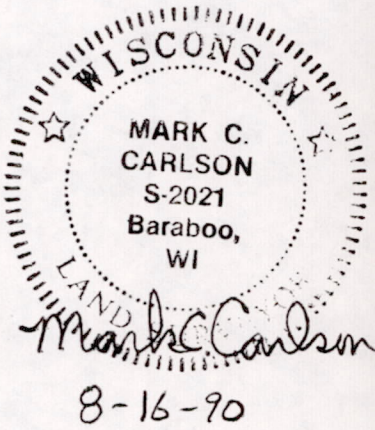
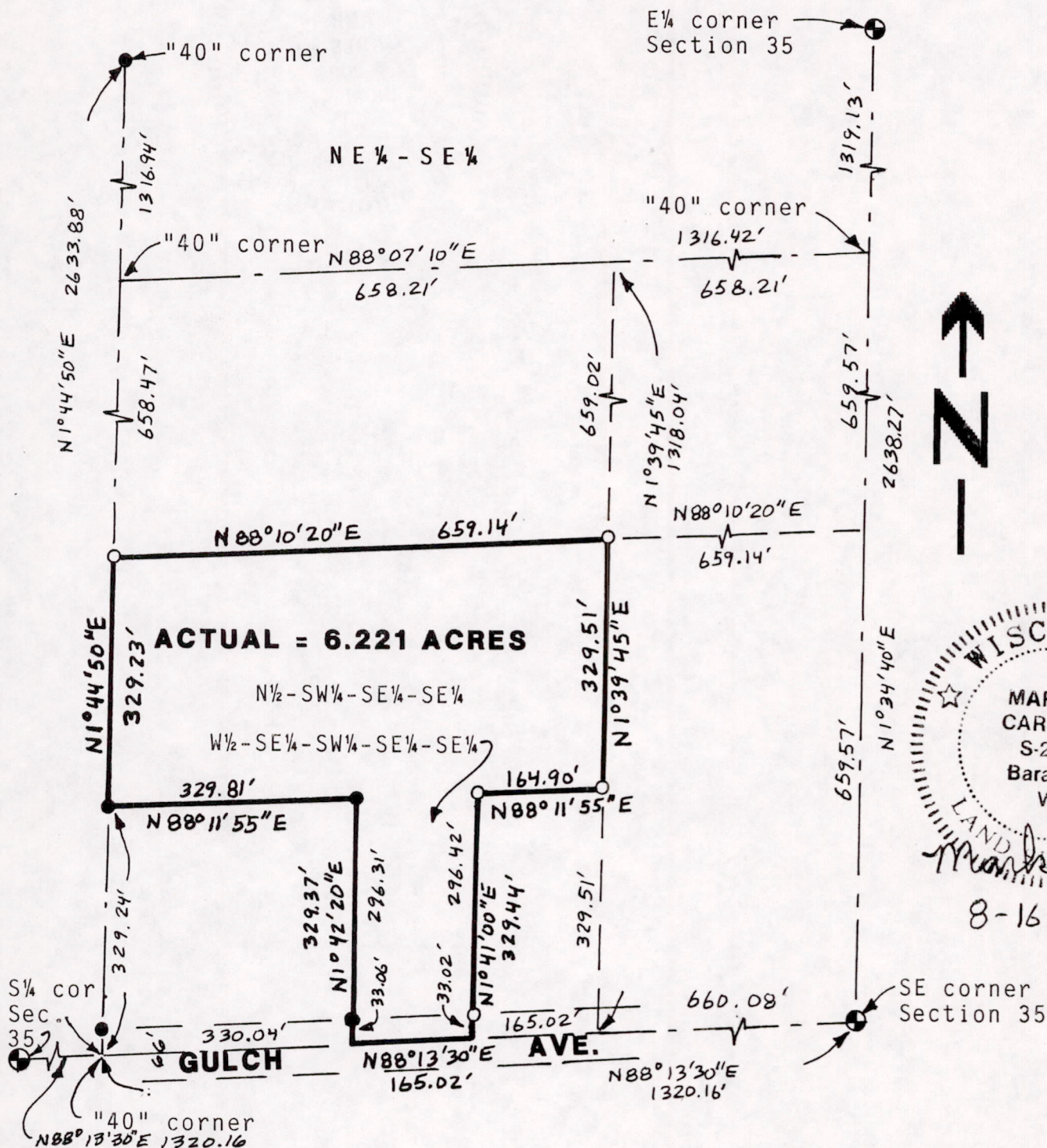
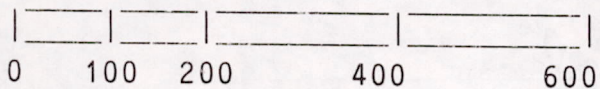

Bearings are referenced to east line of SE $\frac{1}{4}$ of Section 35 and assumed to bear N1°34'40"E.

- = Found 3/4" round iron rod.
- ⊕ = Found government corner (harrison).
- = Set 3/4"x24" round iron rod weighing 1.5#/lin. ft.

PARCEL DESCRIPTION (Vol 346 P 57):

The North half of the Southwest quarter of the Southeast quarter of the Southeast quarter AND the West half of the Southeast quarter of the Southwest quarter of the Southeast quarter of the Southeast quarter of Section Thirty Five (35) Township Fourteen (14) North, Range Six (6) East of the Fourth principal meridian. Comprising in all six and one-quarter areas more or lees according to the survey thereof.

Pos 35140641001

SURVEYORS CERTIFICATE:

I, Mark C. Carlson, registered land surveyor, hereby certify that I have surveyed, staked and mapped the above described parcel and have complied with the provisions of A-E 7 of the Wisconsin Administrative Code to the best of my knowledge, information and belief.

10-16-90
Date

Mark C Carlson
Mark C. Carlson

