

**PLAT OF SURVEY**  
 Located in  
 SE $\frac{1}{4}$ -SE $\frac{1}{4}$ , Section 35, T14N, R6E,  
 Town of Dell Prairie, Adams County, Wisconsin.

Carlson Surveying, Inc.  
 1709 Ash St.  
 Baraboo, WI 53913  
 Tel-Fax: (608)356-8598

Client:  
 Daniel Hawkins  
 c/o Wis. Delis Realty  
 P.O. Box 25  
 Wisconsin Delis, WI 53965

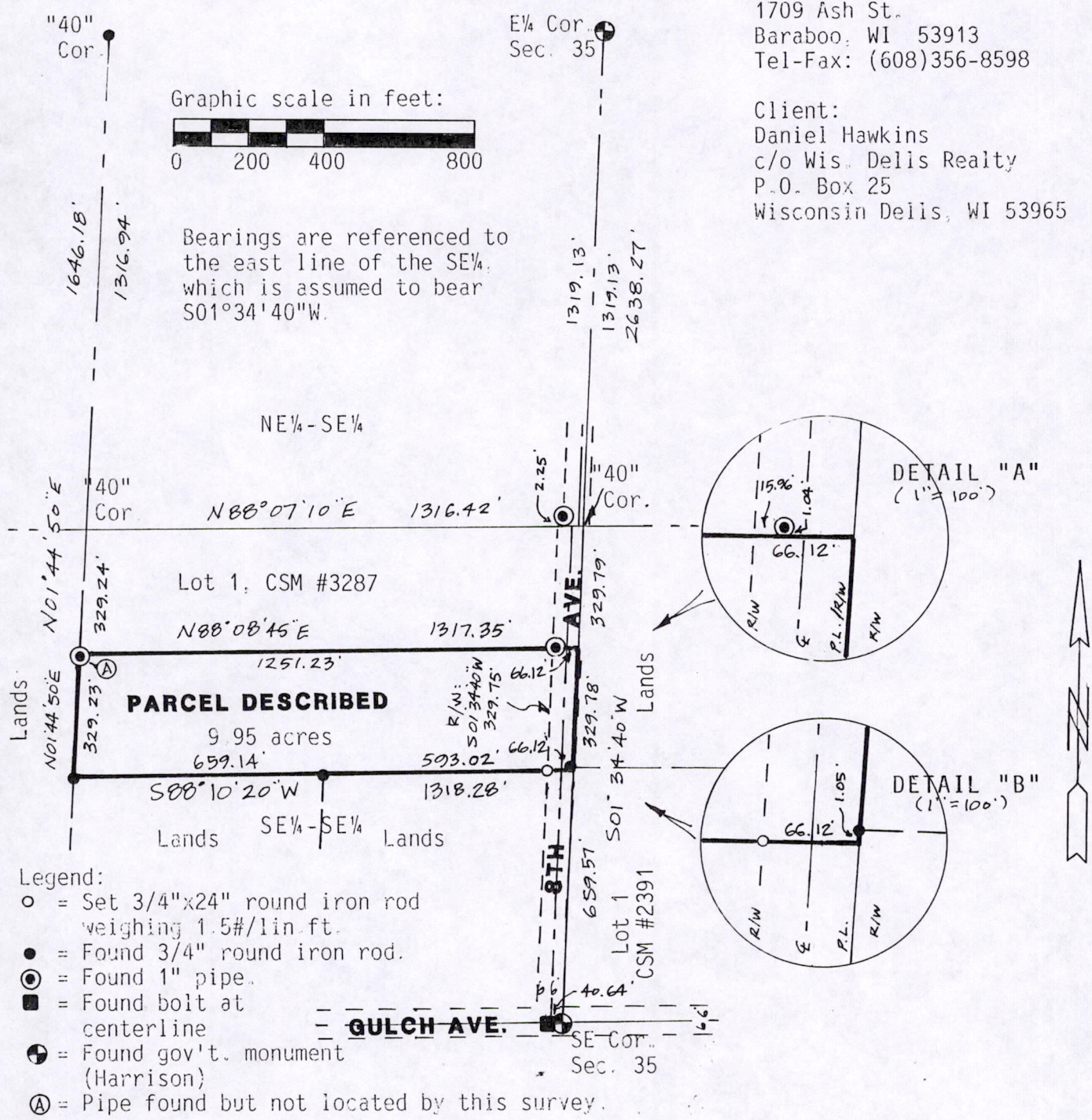

**PARCEL DESCRIPTION:**  
 The south half of the north half of the SE $\frac{1}{4}$ -SE $\frac{1}{4}$ , Section 35, T14N, R6E,  
 Town of Dell Prairie, Adams County, Wisconsin.

**SURVEYOR'S CERTIFICATE:**  
 I, Steven M. Higley, registered land surveyor, hereby certify that I have surveyed, staked and mapped the above described property and have complied with the provisions of A-E 7 of the Wisconsin Administrative Code to the best of my knowledge, information and belief.

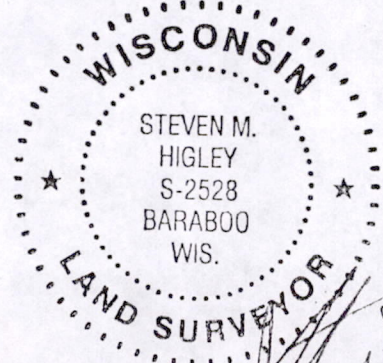

Pos 35140641003

*[Handwritten Signature]*  
 20 JULY 2000