

38-250-217

MID-STATE ASSOCIATES INC. BARABOO, WISCONSIN 53913

ADAMS COUNTY CERTIFIED SURVEY MAP NO. _____

CLIENT: JON WENKER

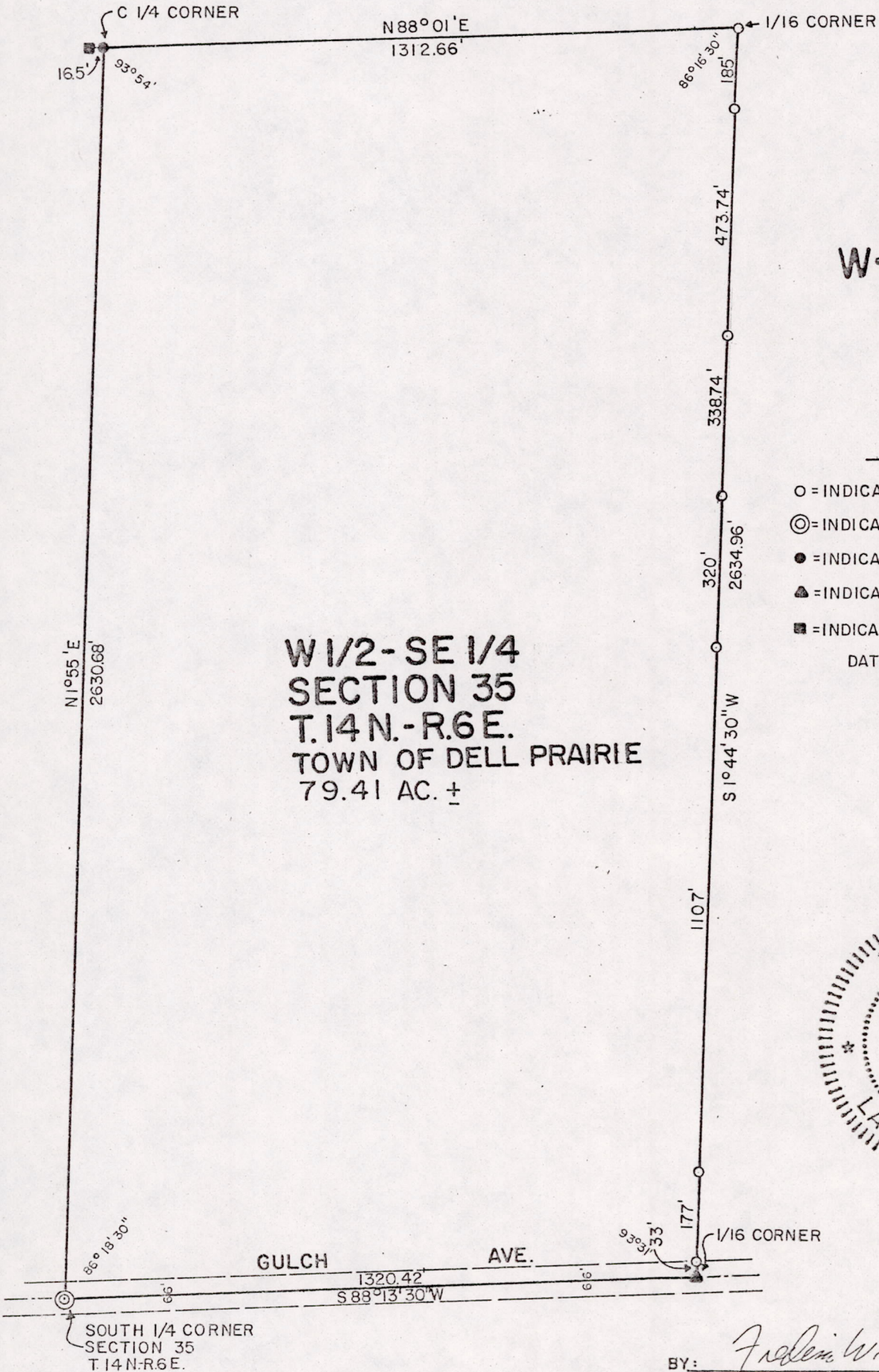

W 1/2 - SE 1/4
 SECTION 35
 T.14N.-R.6E.
 TOWN OF DELL PRAIRIE
 79.41 AC. ±

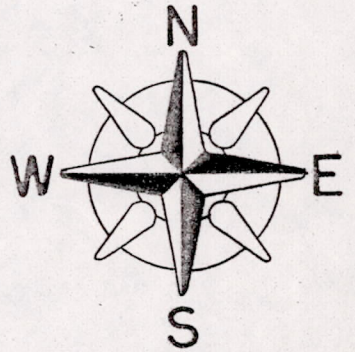

SCALE 1"=300'

—LEGEND—

- O = INDICATES SET 3/4"x24" IRON ROD.
- ⊙ = INDICATES HARRISON MONUMENT.
- = INDICATES EX. IRON ROD.
- ▲ = INDICATES EX. P-K NAIL.
- = INDICATES EX. RAILROAD SPIKE.

DATE: JANUARY, 1975

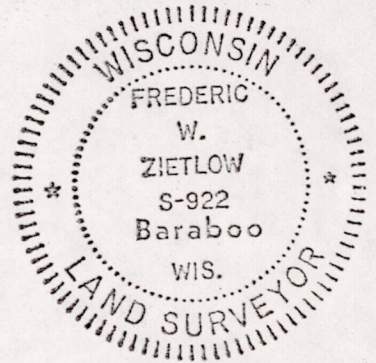

BY: *Frederic W. Zietlow*
 REGISTERED LAND SURVEYOR
 5 FEBRUARY, 1975

I hereby certify that I have surveyed the property shown on this plat and that this plat is a correct representation of said survey to the best of my knowledge and belief.

SCALE: 1"=300'

PROJECT NO.: 4597

POS35140641004

