

MID-STATE ASSOCIATES INC. BARABOO, WISCONSIN 53913

SHEET 1 OF 2

ADAMS COUNTY CERTIFIED SURVEY MAP NO. _____



N-S 1/4 LINE SECTION 35
N0°17'W 659.60'

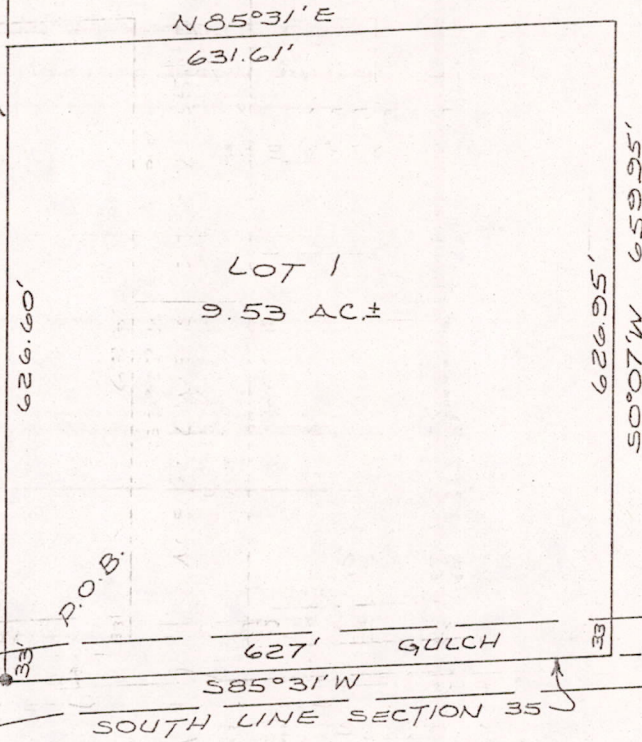

- LEGEND -
● = 3/4" x 24" IRON ROD

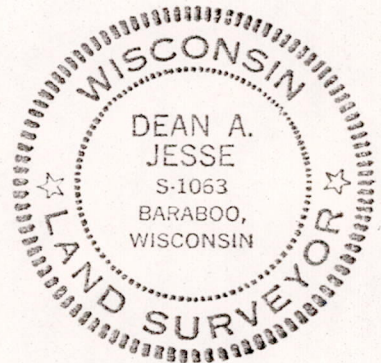

BY: Dean A. Jesse 8/28/73
REGISTERED LAND SURVEYOR

I hereby certify that I have surveyed the property shown on this plat and that this plat is a correct representation of said survey to the best of my knowledge and belief.

SCALE: 1"=200'

PROJECT NO.: 4597

POS35140641005

SURVEYOR'S CERTIFICATE

I, Dean A. Jesse, Registered Land Surveyor, hereby certify that I have surveyed and mapped a parcel of land located in the SW $\frac{1}{4}$ -SE $\frac{1}{4}$ Section 35, T14N, R6E, Town of Dell Prairie, Adams County, Wisconsin, which is bounded by a line described as follows:

Beginning at the south one-quarter corner of said Section 35; thence N0 $^{\circ}$ 17'W, 659.60 feet along the north-south one-quarter line of said Section 35; thence N85 $^{\circ}$ 31'E, 631.61 feet parallel with the south line of said Section 35; thence S0 $^{\circ}$ 07'W, 659.95 feet parallel with the east line of the W $\frac{1}{2}$ -SE $\frac{1}{4}$ of said Section 35, to a point on the south line of said Section 35; thence S35 $^{\circ}$ 31'W, 627 feet along the south line of said Section 35 to the point of beginning.

Said parcel contains 9.53 acres, more or less, and is subject to easements of record.

That I have fully complied with Section 236.34 of the Wisconsin Statutes.

Date August 28, 1973

Dean A. Jesse
Dean A. Jesse
Registered Land Surveyor

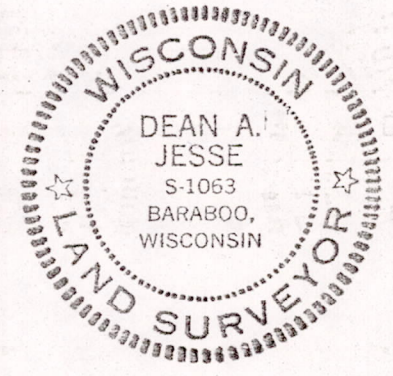

POS 35140641005