

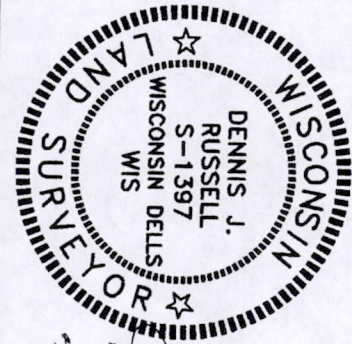

DELLS DELTON AREA LAND SURVEYORS

N8909 NEWPORT DRIVE
WISCONSIN DELLS, WISCONSIN 53965
PHONE: (608) 254-5111



PLAT OF SURVEY FOR RANDY L. GILNER

A PARCEL OF LAND LOCATED IN THE S.W. 1/4
OF THE N.W. 1/4 OF SECTION 36, T. 14 N.-R. 6 E.,
TOWN OF DELL PRAIRIE, ADAMS COUNTY, WISCONSIN.

Dennis J. Russell
5-01-2007

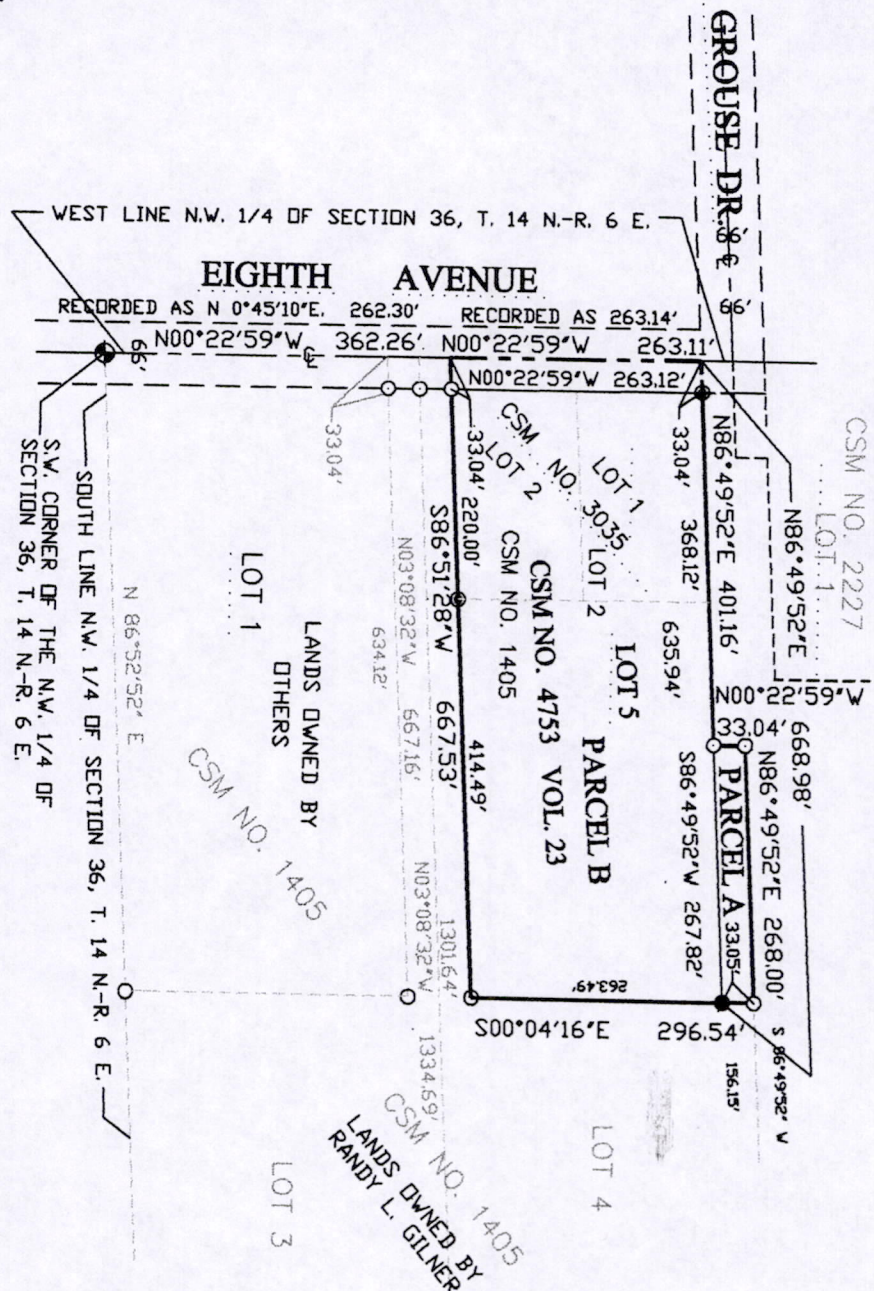

ACREAGE SUMMARY LOT 5

R/W	= 0.199 AC.	8683 SQ. FT.
PARCEL A	= 0.203 AC.	18841 SQ. FT.
PARCEL B	= 3.835 AC.	167037 SQ. FT.
TOTAL	= 4.237 AC.	184561 SQ. FT.

OWNER:
RANDY L. GILNER
4120 W. 8TH AVENUE
WISCONSIN DELLS, WI 53965

LEGEND

- = 1" X 24" IRON PIPE SET WEIGHING 1.13 LBS./LIN. FT.
- ⊙ = CAST IRON ADAMS COUNTY MONUMENT FOUND IN PLACE.
- = IRON PIPE FOUND IN PLACE.
- ⋅ = IRON PIN/REBAR FOUND IN PLACE.

SCALE: 1" = 200 FT.
200' 100' 0' 200'

POS36140621001



**DELLS DELTON AREA
LAND SURVEYORS**

N8909 NEWPORT DRIVE
WISCONSIN DELLS, WISCONSIN 53965
PHONE: (608) 254-5111

SURVEYOR'S CERTIFICATE

I, Dennis J. Russell, Registered Land Survey hereby certify:
That on this date I have completed a survey for Randy L.
Gilner of a parcel of land described below.

That I have marked the corners or boundaries of said parcels
on the ground by setting iron pipe stakes or iron rebars as
shown on the map and that the following is the correct descrip-
tion as surveyed and staked out.

All of Lot 5 of Certified Survey Map Number 4753, recorded in
Volume 23 of Certified Survey Maps, Adams County Register of
Deeds Office and located in the Southwest 1/4 of the Northwest
1/4 of Section 36, T. 14 N.-R. 6 E., Town of Dell Prairie, Adams
County, Wisconsin.

That such survey is a correct representation of all the exterior
boundaries of the lands surveyed and that there are no buildings,
improvements or visible encroachments on said parcel, except as
shown on the map below.

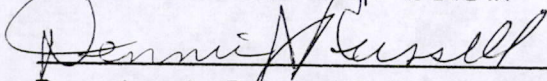
Dennis J. Russell, R.L.S. NO. S-1397

Dated this 1ST Day of MAY, 2007

Project No. 2007-08

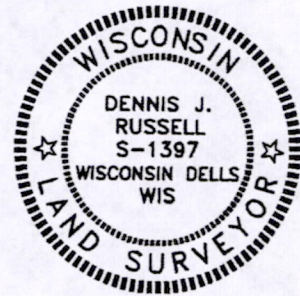

**SEE SHEET 3 OF 3 SHEETS FOR
DESCRIPTIONS OF PARCELS A & B**



DELLS DELTON AREA LAND SURVEYORS

N8909 NEWPORT DRIVE
WISCONSIN DELLS, WISCONSIN 53965
PHONE: (608) 254-5111

PARCEL "A"

A parcel of land being a part of Lot 5 of Certified Survey Map Number 4753, recorded in Volume 23 of Certified Survey Maps, Adams County Register of Deeds Office and located in the Southwest 1/4 of the Northwest 1/4 of Section 36, T. 14 N.-R. 6 E., Town of Dell Prairie, Adams County, Wisconsin and being more particularly described as follows:

Commencing at the Southwest corner of the Northwest 1/4 of said Section 36 and running thence North 00°-22'-59" West along the West line of the Northwest 1/4 of said Section 36, 625.37 feet to the Northwest corner of said Lot 5; Thence North 86°-49'-52" East along a north line of said Lot 5, 401.16 feet to the point of beginning; Thence North 00°-22'-59" West, 33.04 feet; Thence North 86°-49'-52" East along the North line of said Lot 5, 268.00 feet to the Northeast corner of said Lot 5; Thence South 00°-04'-16" East along the East line of said Lot 5, 33.05 feet; Thence South 86°-49'-52" West, 267.82 feet to the point of beginning and containing 0.203 acres (18,841 square feet) of land more or less.

PARCEL "B"

All of Lot 5 of Certified Survey Map Number 4753, recorded in Volume 23, Pages 212 and 213 of Certified Survey Maps, Adams County Register of Deeds Office, excepting Parcel A above, and being more particularly described as follows.

A parcel of land being a part of Lot 5 of Certified Survey Map Number 4753, recorded in Volume 23 of Certified Survey Maps, Adams County Register of Deeds Office and located in the Southwest 1/4 of the Northwest 1/4 of Section 36, T. 14 N.-R. 6 E., Town of Dell Prairie, Adams County, Wisconsin and being more particularly described as follows:

Commencing at the Southwest corner of the Northwest 1/4 of said Section 36, and running thence North 00°-22'-59" West along the West line of the Northwest 1/4 of said Section 36, 362.26 feet to the point of beginning, said point being the Southwest corner of said Lot 5; Thence continuing North 00°-22'-59" West, 263.11 feet to the Northwest corner of said Lot 5; Thence N86°-49'-52" East along a North line of said Lot 5 and on it's Easterly extension, 635.94 feet to a point on the East line of said Lot 5; Thence South 00°-04'-16" East along the East line of said Lot 5, 263.49 feet to the Southeast corner of said Lot 5; Thence South 86°-51'-28" West along the South line of said Lot 5, 667.53 feet to the point of beginning and containing 3.835 acres (167,037 square feet) of land more or less.

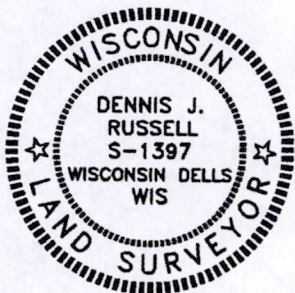

Dennis J. Russell
Dennis J. Russell, R.L.S. NO. S-1397

Dated this 1st Day of MAY, 2007

PO536140621001