

PLAT OF SURVEY

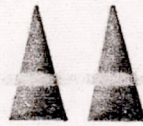

MID-STATE ASSOCIATES, INC.

1111 8 TH ST.

BARABOO, WISCONSIN

-LEGEND-

● - 3/4" x 2 1/2" IRON ROD

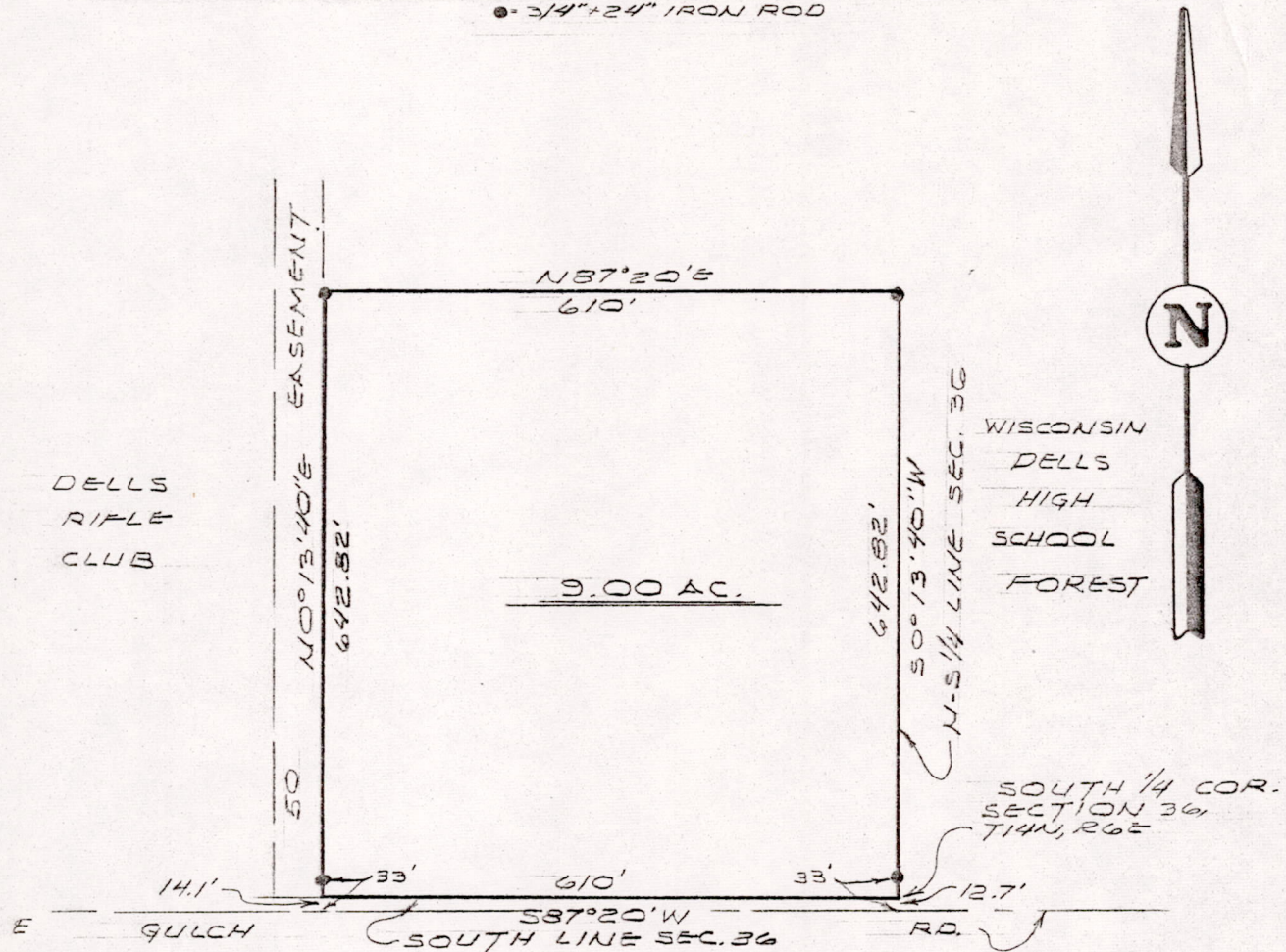

A parcel of land located in the SE $\frac{1}{4}$ -SW $\frac{1}{4}$, Section 36, T14N, R6E, Town of Dell Prairie, Adams County, Wisconsin, which is bounded by a line described as follows:

Beginning at the South $\frac{1}{4}$ corner of said Section 36; thence S87°20'W, 610 ft. along the South line of said Section 36; thence N0°13'40"E, 642.82 ft. parallel with the N-S $\frac{1}{4}$ line of said Section 36; thence N87°20'E 610 ft. parallel with the South line of said Section 36 to a point on the E-W $\frac{1}{4}$ line of said Section 36; thence S0°13'40"W, 642.82 ft. along the E-W $\frac{1}{4}$ line of said Section 36 to the point of beginning.

Said parcel contains 9.00 acres, more or less, and is subject to easements of record.

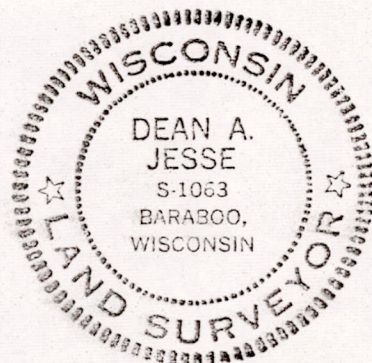

BY: Dean A. Jesse 10/1/73
REGISTERED LAND SURVEYOR

I hereby certify that I have surveyed the property shown on this plat and that this plat is a correct representation of said survey to the best of my knowledge and belief.

SCALE: 1" = 200'

PROJECT NO.: 5440

POS 36140631001