

*Donald L. McConaghy*

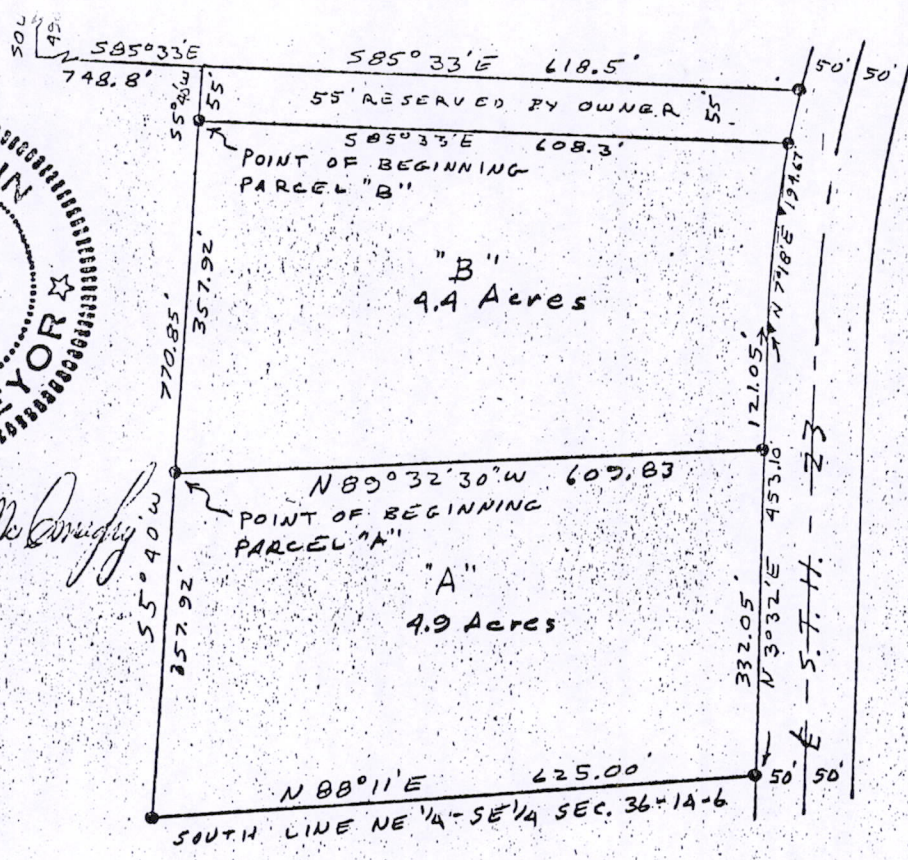

○ = 1" IRON PIPE  
 ● = 3/4" IRON ROD  
 ▸ = R/W POST

As Given By  
 Mid-State Associat  
 Baraboo, Wisconsin  
 October, 1969

PARCEL "A":

A parcel of land located in the NE<sup>1</sup>/<sub>4</sub>-SE<sup>1</sup>/<sub>4</sub>, Section 36, T14N, R6E, Town of Dell Prairie, Adams County, Wisconsin, which is bounded by a line described as follows:

Commencing at the east one-quarter corner of said Section 36; thence West 1657.5 feet along the east-west one-quarter line of said Section 36; thence South 490.0 feet; thence S85°33'E, 748.8 feet; thence S5 40'W, 412.92 feet to the point of beginning; thence continuing S5°40'W, 357.92 feet to a point on the south line of said NE<sup>1</sup>/<sub>4</sub>-SE<sup>1</sup>/<sub>4</sub>; thence N88°11'E, 625.00 feet along the south line of said NE<sup>1</sup>/<sub>4</sub>-SE<sup>1</sup>/<sub>4</sub> to a point on the west right-of-way of S.T.H. 23; thence N3°32'E, 332.05 feet along said west right-of-way; thence N89°32'30"W, 609.83 feet to the point of beginning.  
 Said parcel contains 4.9 acres.

PARCEL "B":

A parcel of land located in the NE<sup>1</sup>/<sub>4</sub>-SE<sup>1</sup>/<sub>4</sub>, Section 36, T14N, R6E, Town of Dell Prairie, Adams County, Wisconsin, which is bounded by a line described as follows:

Commencing at the east one-quarter corner of said Section 36; thence West 1657.5 feet along the east-west one-quarter line of said Section 36; thence South 490.0 feet; thence S85°33'E, 748.8 feet; thence S5°40'W, 55.0 feet to the point of beginning; thence continuing S5°40'W, 357.92 feet; thence S89°32'30"E, 609.83 feet to a point on the west right-of-way of S.T.H. 23; thence N3°32'E, 121.05 feet to a point of curve in said west right-of-way; thence along the arc of a curve tangent to the last described course whose chord bears N7°18'E, 194.67 feet; thence N85°33'W, 608.3 feet to the point of beginning.  
 Said parcel contains 4.4 acres.

POS 36140641001