

ADAMS COUNTY

Survey Monument Record

TYPE OF MONUMENT: 30" HARRISON

STATE PLANE COORDINATES: N _____

E _____

ELEVATION — M.S.L. DATUM: _____

THETA ANGLE: _____

FIELD BOOK: _____ PAGE _____

CORNER NO. 750
SECTION 18
TOWN 14-N
RANGE 7-E

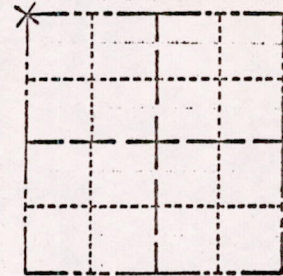

LOCATION
(Indicated by 'X')

SEAL:

BASIS FOR MONUMENT LOCATION

(Use reverse side if necessary)

Show info such as: History of corner, with reference to Vol. and pg, dates, surveyor; exact description of monument replaced; if location computed, by taped or EDM traverse; landowner remarks, etc.

FOUND 1" IRON PIPE AT $\frac{1}{2}$ OFF E-W FENCES
FIT TRANSIT TAPE TRAVERSE OF SECTION
GOOD. CHECKED CO. SURVEY RECORDS AND
NO RESURVEYS WERE ON FILE.

10-29-76 GR-DKH

OK



CERTIFIED CORRECT:

Frederic W. Zietlow
Registered Land Surveyor

DATE: July 31, 1975

TIE SKETCH

(Show at least four ties)

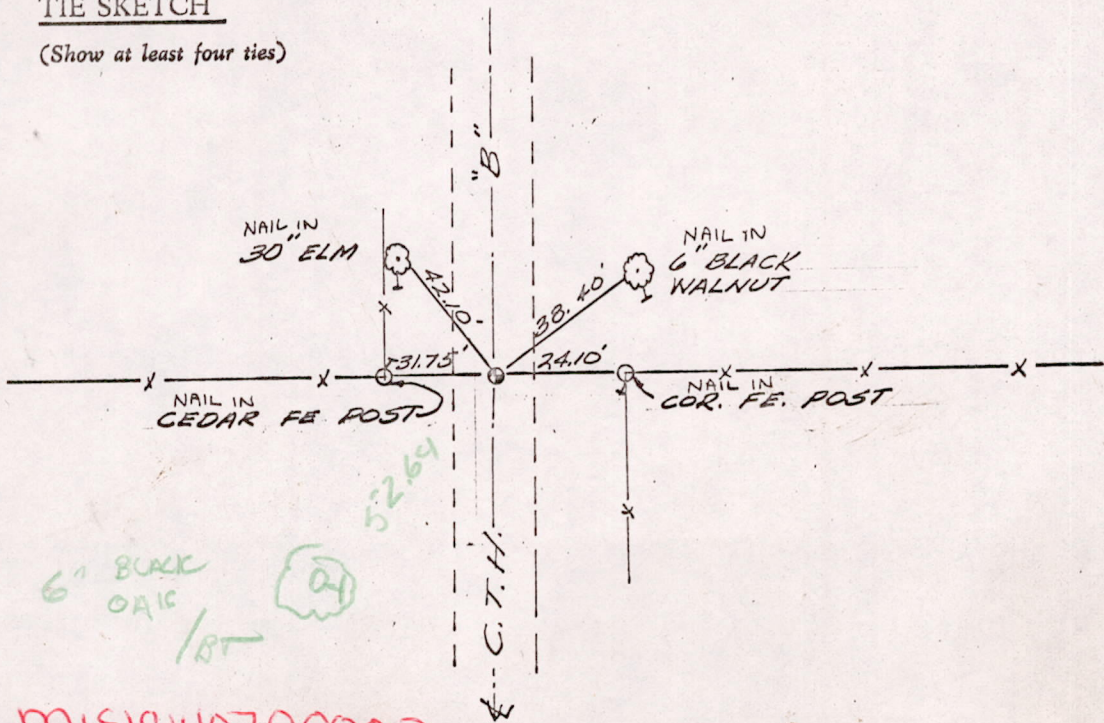

6" BLACK OAK
1/8"

M1518140700002