

PLAT OF SURVEY

LEGAL DESCRIPTION

BEING THE NORTH LINE OF THE NW1/4 OF THE SW1/4, SECTION 1, T. 14 N, R. 7 E, TOWN OF NEW HAVEN, ADAMS COUNTY, WISCONSIN.

LEGEND

- 3/4" X 24" IRON ROD SET (WT. = 1.5 LBS. / L.F.)
- ⊕ HARRISON MON. FND.



BASIS OF BEARINGS: IS THE WEST LINE OF THE SW1/4, SECTION 1 WHICH BEARS N00°21'49"E AS REFERENCED TO GRID NORTH, ADAMS COUNTY COORDINATE SYSTEM NAD83(2011).

SCALE: 1" = 200'

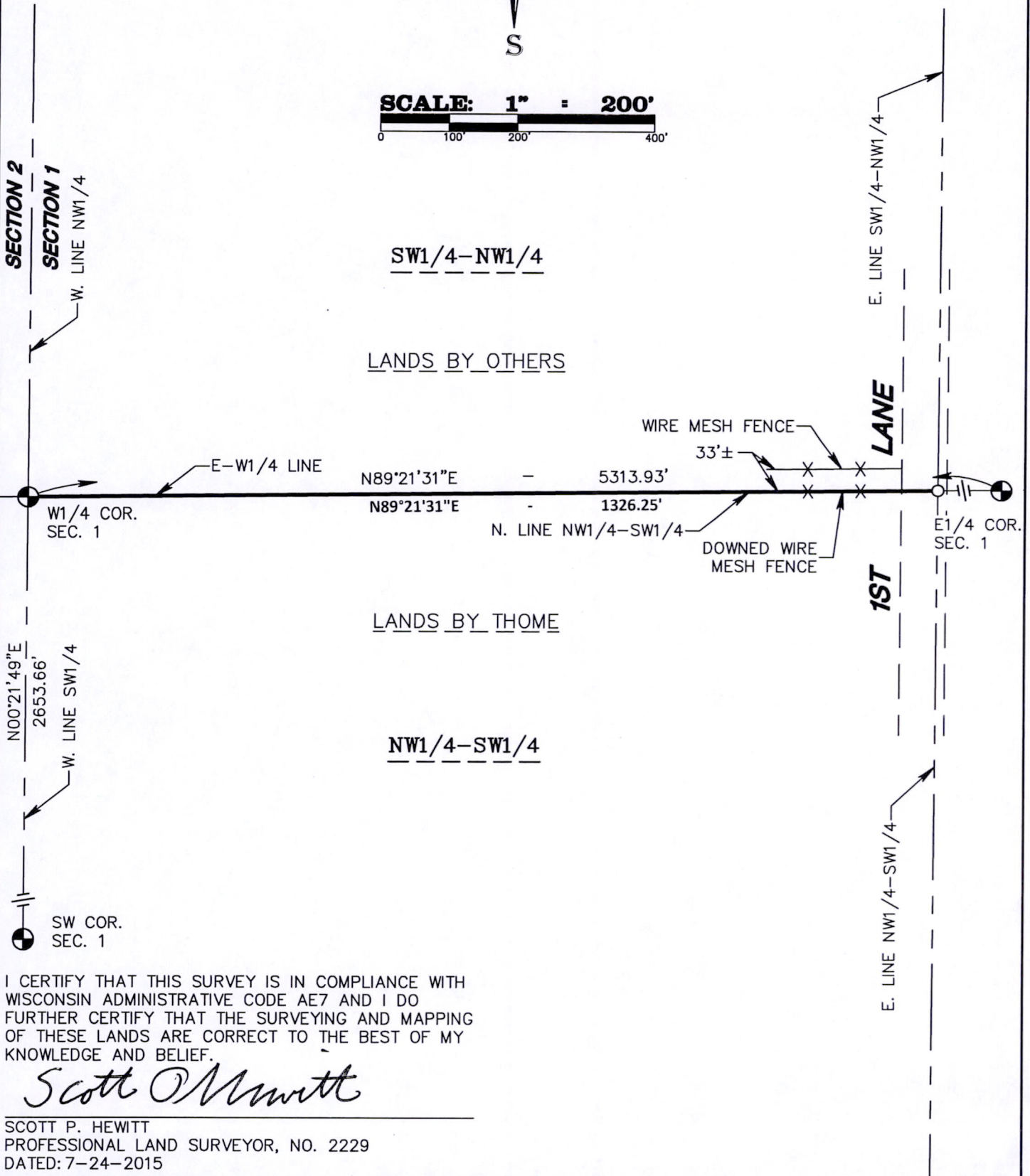

I CERTIFY THAT THIS SURVEY IS IN COMPLIANCE WITH WISCONSIN ADMINISTRATIVE CODE AE7 AND I DO FURTHER CERTIFY THAT THE SURVEYING AND MAPPING OF THESE LANDS ARE CORRECT TO THE BEST OF MY KNOWLEDGE AND BELIEF.

Scott P. Hewitt

SCOTT P. HEWITT
PROFESSIONAL LAND SURVEYOR, NO. 2229
DATED: 7-24-2015

SEAL:

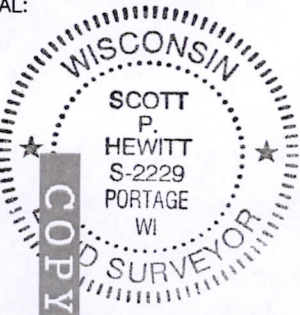

OWNER/CLIENT:

DOUGLAS & DANIEL THOME
N1466 5TH ROAD
ENDEAVOR, WI 53930

As prepared by:

GA GROTHMAN & ASSOCIATES S.C.
LAND SURVEYORS

625 EAST SLIFER STREET, P.O. BOX 373 PORTAGE, WI. 53901
PHONE: PORTAGE: (808) 742-7788 SAUK: (808) 844-8877
FAX: (808) 742-0434 E-MAIL: surveying@grothman.com
(RED LOGO REPRESENTS THE ORIGINAL MAP)

G & A FILE NO. 215-74

DRAFTED BY: S. STACHOWSKI

CHECKED BY: S.O.

PROJ. 601-393A

DWG. 215~74A

SHEET 1 OF 1



Pos 01146731001