

PLAT OF SURVEY

LEGAL DESCRIPTION
BEING THE NORTH-SOUTH 1/4 LINE OF SECTION 2, T. 14 N., R. 7 E., TOWN OF NEW HAVEN, ADAMS COUNTY, WISCONSIN.

I CERTIFY THAT THIS SURVEY IS IN COMPLIANCE WITH WISCONSIN ADMINISTRATIVE CODE AE7 AND I DO FURTHER CERTIFY THAT THE SURVEYING AND MAPPING OF THESE LANDS ARE CORRECT TO THE BEST OF MY KNOWLEDGE AND BELIEF.

Scott P. Hewitt

SCOTT P. HEWITT
PROFESSIONAL LAND SURVEYOR, NO. 2229
DATED: AUGUST 4, 2015

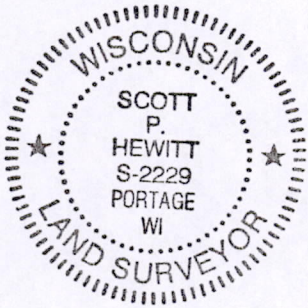

OWNER/CLIENT

DOUGLAS & DANIEL THOME
N1466 5TH ROAD
ENDEAVOR, WI 53930

SURVEYOR

SCOTT P. HEWITT
P.O. BOX 373
625 E. SLIFER STREET
PORTAGE, WI 53901
PHONE PORTAGE: (608) 742-7788
PHONE SAUK PRAIRIE: (608) 644-8877
FAX: (608) 742-0434
e-mail: surveying@grothman.com



SCALE: 1" = 400'
0 200 400 800'

BASIS OF BEARINGS: IS THE NORTH-SOUTH 1/4 LINE OF SECTION 2 WHICH BEARS N00°44'59"E AS REFERENCED TO GRID NORTH, ADAMS COUNTY COORDINATE SYSTEM NAD 83(2011).

LEGEND

- ☒ RAILROAD SPIKE SET
- 3" IRON PIPE FND.
- ⊕ HARRISON MON. FND.
- () PREVIOUSLY RECORDED INFO.

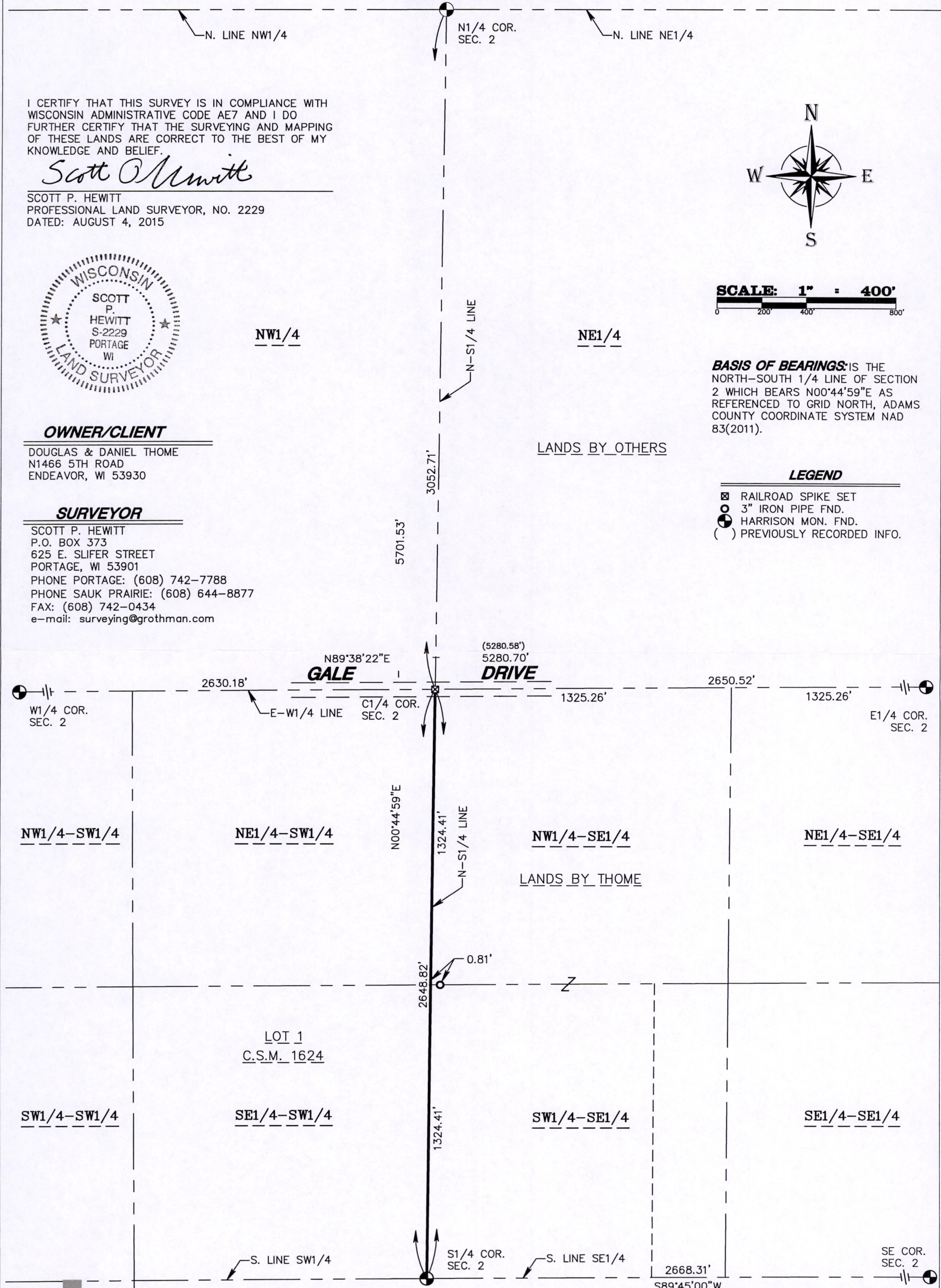

DRAWING NO. 215-74
 PROJECT NO. 601-3892A
 818-74
 COPY

PLAT OF SURVEY
FOR
DOUGLAS & DANIEL THOME
TOWN OF NEW HAVEN
ADAMS COUNTY, WISCONSIN

NO.	DATE	REVISION	BY	CHKD
THIS INSTRUMENT DRAFTED BY <u>S. STACHOWSKI</u> SHEET <u>1</u> OF <u>1</u>				

GA GROTHMAN & ASSOCIATES S.C.
LAND SURVEYORS
825 EAST SLIFER STREET, P.O. BOX 373 PORTAGE, WI. 53901
PHONE: PORTAGE: (608) 742-7788 SAUK: (608) 644-8877
FAX: (608) 742-0434 E-MAIL: surveying@grothman.com
(RED LOGO REPRESENTS THE ORIGINAL MAP)

P0502140731001