

# PLAT OF SURVEY

## GENERAL LOCATION

BEING LOT 4, C.S.M. 898 AS RECORDED IN VOL 4, PG. 200 & 201, AS DOCUMENT NO. 266833, LOCATED IN THE SE1/4 OF THE NW1/4, SECTION 4, T. 14 N, R. 6 E, TOWN OF DELL PRAIRIE, ADAMS COUNTY, WISCONSIN.



I CERTIFY THAT THIS SURVEY IS IN COMPLIANCE WITH WISCONSIN ADMINISTRATIVE CODE AE7 AND I DO FURTHER CERTIFY THAT THE SURVEYING AND MAPPING OF THESE LANDS ARE CORRECT TO THE BEST OF MY KNOWLEDGE AND BELIEF.

*Scott Hewitt*

SCOTT P. HEWITT  
REGISTERED LAND SURVEYOR, NO. 2229  
DATED: 09/16/09

LANDS BY OTHERS

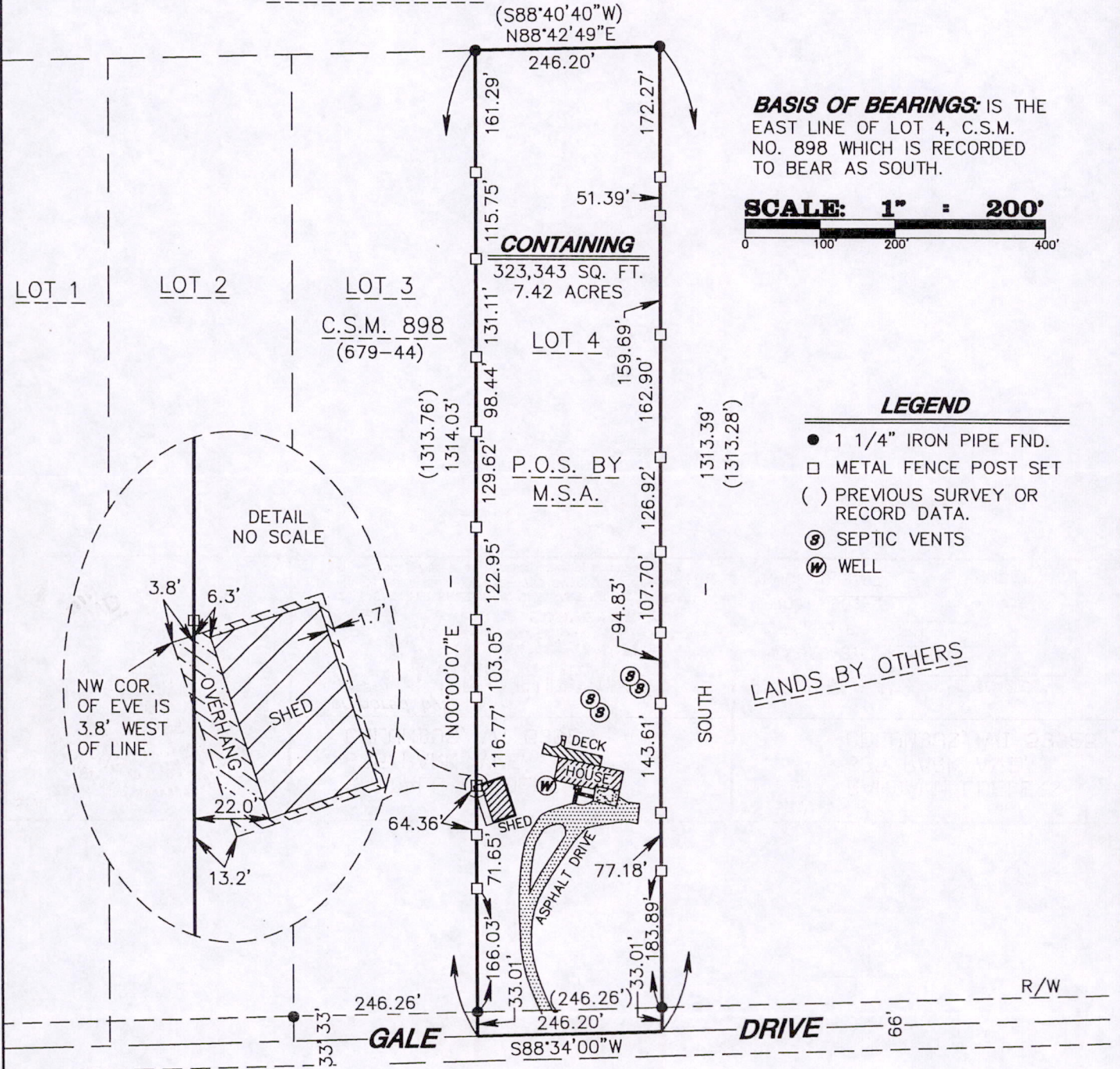

**BASIS OF BEARINGS:** IS THE EAST LINE OF LOT 4, C.S.M. NO. 898 WHICH IS RECORDED TO BEAR AS SOUTH.

**SCALE: 1" = 200'**

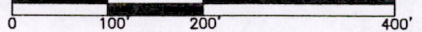

### LEGEND

- 1 1/4" IRON PIPE FND.
- METAL FENCE POST SET
- ( ) PREVIOUS SURVEY OR RECORD DATA.
- ⊙ SEPTIC VENTS
- ⊙ WELL

SEAL:



**OWNER:**

RANDALL LUEDERS  
635 PARK AVE.  
COLUMBUS, WI 53925

**CLIENT:**

RANDALL LUEDERS  
635 PARK AVE.  
COLUMBUS, WI 53925

As prepared by:

**GA GROTHMAN & ASSOCIATES S.C.**  
LAND SURVEYORS

625 EAST SLIFER STREET, P.O. BOX 373 PORTAGE, WI. 53901  
PHONE: PORTAGE: (608) 742-7788 SAUK: (608) 644-8877  
FAX: (608) 742-0434 E-MAIL: surveying@grothman.com

**G & A FILE NO. 909-397**

DRAFTED BY: J. BROST  
CHECKED BY: SPH  
PROJ. 909-397  
DWG. 909397

SHEET 1 OF 1

COPY

P0504140721001