

PLAT OF SURVEY

GENERAL LOCATION
 BEING THE NE1/4 OF THE SE1/4 AND THE SE1/4 OF THE SE1/4, SECTION 4, T. 14 N,
 R. 7 E, TOWN OF NEW HAVEN, ADAMS COUNTY, WISCONSIN.

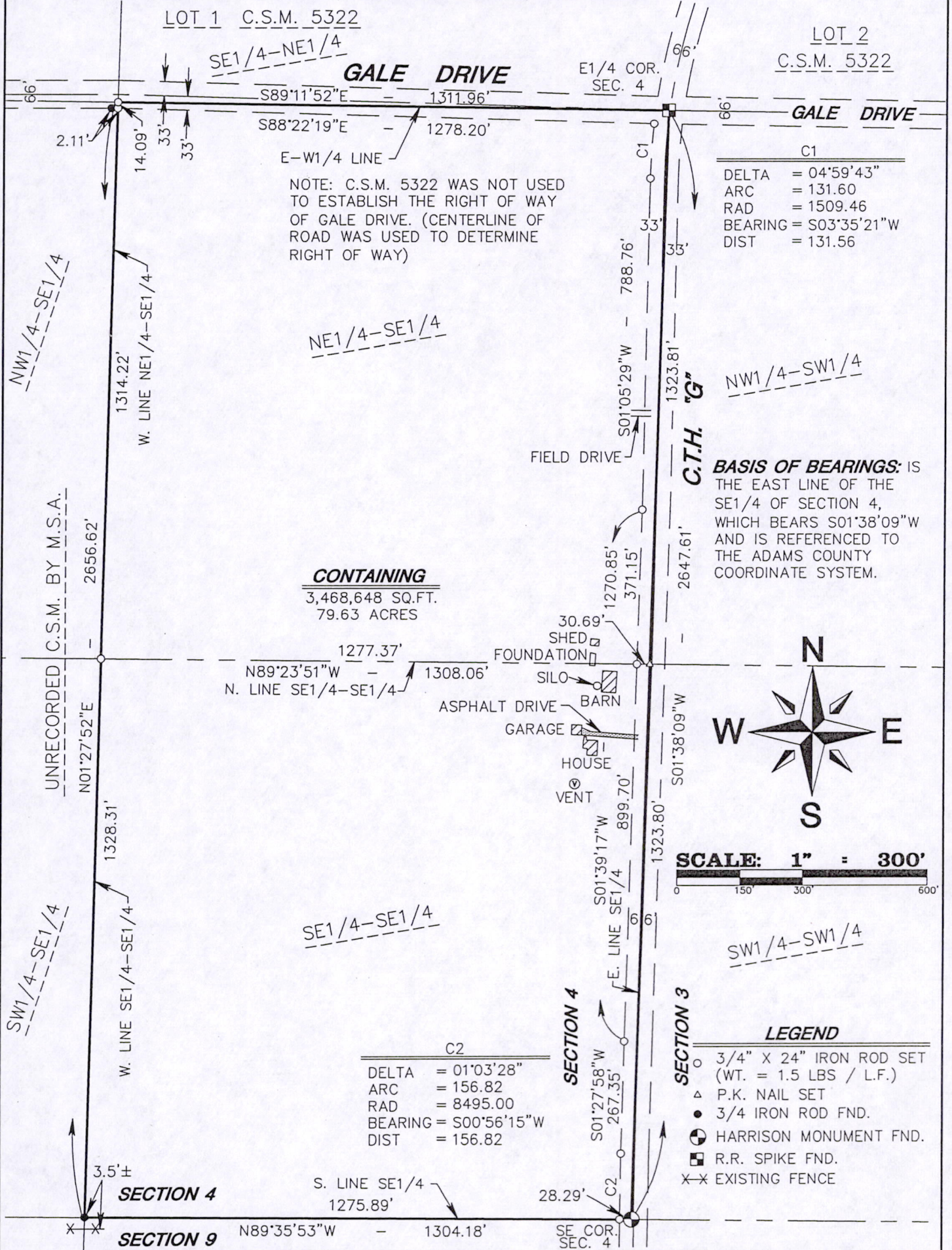

SEAL:

THOMAS L. GREVE
 S-2226
 BARABOO
 WI

6/21/10

OWNER:
 STEWART MITCHELL
 3679 C.T.H. G
 WISCONSIN DELLS, WI 53965

As prepared by:

GA GROTHMAN & ASSOCIATES S.C.
 LAND SURVEYORS

625 EAST SLIFER STREET, P.O. BOX 373 PORTAGE, WI 53901
 PHONE: PORTAGE: (608) 742-7788 SAUK: (608) 644-8877
 FAX: (608) 742-0434 E-MAIL: surveying@grothman.com

CLIENT:
 STEWART MITCHELL
 3679 C.T.H. G
 WISCONSIN DELLS, WI 53965

G & A FILE NO. 610-260

DRAFTED BY: J. ABEGGLEN
 CHECKED BY: TLG
 PROJ. 610-260
 DWG. 610260 SHEET 1 OF 2

Pos04140741001

SURVEYOR'S CERTIFICATE

I, **THOMAS L. GREVE**, Registered Land Surveyor, do hereby certify that by the order of **Stewart Mitchell**, I have surveyed, monumented, and mapped the Northeast Quarter of the Southeast Quarter and the Southeast Quarter of the Southeast Quarter of Section 4, Town 14 North, Range 7 East, Town of New Haven, Adams County, Wisconsin, described as follows:

Beginning at the east quarter corner of said Section 4;
thence South 01°38'09" West along the east line of the Southeast Quarter of said Section 4, 2,647.61 feet to the southeast corner of said Section 4;
thence North 89°35'53" West along the south line of the Southeast Quarter of said Section 4, 1,304.18 feet to the southwest corner of the Southeast Quarter of the Southeast Quarter of said Section 4;
thence North 01°27'52" East along the west line of the Southeast Quarter of the Southeast Quarter and the west line of the Northeast Quarter of the Southeast Quarter of said Section 4, 2,656.62 feet to the northwest corner of the Northeast Quarter of the Southeast Quarter of said Section 4;
thence South 89°11'52" East along the east - west quarter line of said Section 4, 1,311.96 feet to the point of beginning.

Containing 3,468,648 square feet, (79.63 acres), more or less. And being subject to Gale Drive right-of-way along the northerly side, County Trunk Highway G right-of-way along the easterly side thereof and servitudes and easements of use or record, if any.

I DO FURTHER CERTIFY that this surveying and mapping is in compliance with Wisconsin Administrative Code AE 7 and that it is a true and correct representation of the boundaries of the land surveyed to the best of my knowledge and belief.

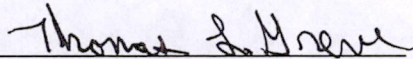

THOMAS L. GREVE

Registered Land Surveyor, No. 2226

Dated: June 21, 2010

File No.: 610-260

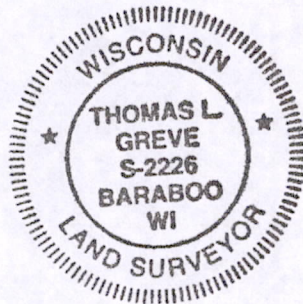

POS04140741001