

MORTGAGE INSPECTION

THIS DOES NOT CONSTITUTE A BOUNDARY SURVEY

LAND DESCRIPTION

THE W¹/₂-W¹/₂-SW¹/₄-SE¹/₄, SEC. 4, T. 14 N. R. 7 E.
TOWN OF NEW HAVEN, ADAMS CO., WI.

PROPERTY ADDRESS:

449 GAIL DRIVE
WISCONSIN DELLS, WI
53965

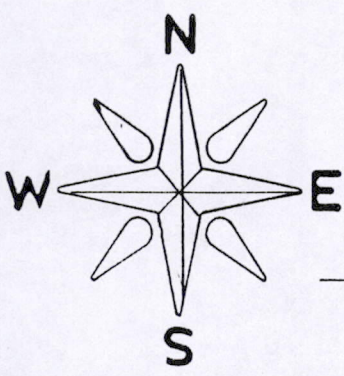
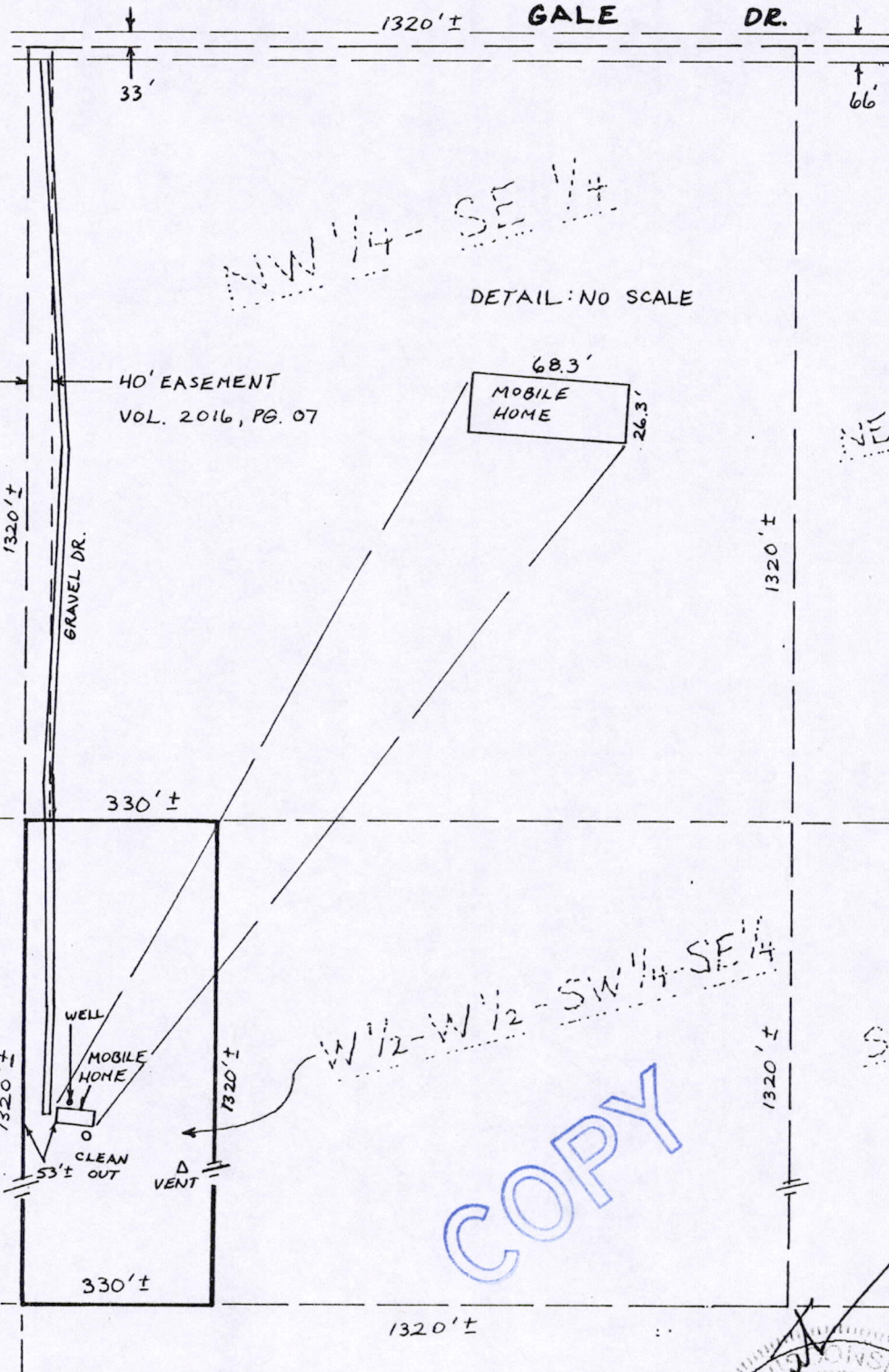

SCALE: 1"=300'

NOTE: THIS PARCEL DOES NOT LIE WITHIN A REGIONAL FLOOD PLAIN. (PER PANEL #450 DATED 11/16/90).

COPY

TITLE CO. N/A
BORROWER JERRY & TERRY CHENOWETH
LENDER N/A

CERTIFICATION
JAMES R. GROTHMAN
REGISTERED LAND SURVEYOR
S-1321
DATE: 10-29-99

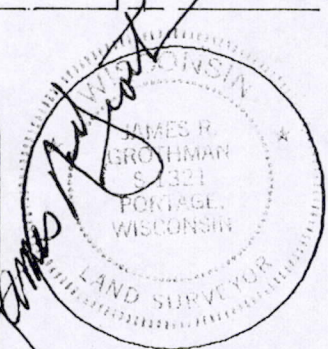

PREPARED BY
FIRM NAME
GROTHMAN & ASSOC., S.C.
625 E. SLIFER ST.
PORTAGE, WI. 53901

AES GROUP INC.
NATIONWIDE SURVEYORS
605 STATE STREET NEWBURGH, INDIANA 47630
1-800-TO-SURVEY
1 800 828 5934

POS04140741002

DESCRIPTION

The west half of the west half of the Southwest Quarter of the Southeast Quarter together with an easement for ingress and egress only across the west 40 feet of the west half of the Northwest Quarter of the Southeast Quarter all being in Section 4, Town 14 North, Range 7 East, Town of New Haven, Adams County, Wisconsin.

SURVEYOR'S CERTIFICATE

I, **JAMES R. GROTHMAN**, Registered Land Surveyor in the State of Wisconsin, **DO HEREBY CERTIFY** that I have inspected the above described property and that I have mapped the property according to the official records and that I have mapped the locations of all visible structures, the dimensions of all principal buildings, roadways, apparent easements and visible encroachments, if any. This mortgage inspection has been prepared in accordance with the requirements of **AES GROUP, INC.** and under the agreement between **GROTHMAN & ASSOCIATES, INC.** and **AES GROUP, INC.** which provides that this mortgage inspection complies with all of the requirements of Section AE 7.01 Wisconsin Administrative Code. Therefore all of the requirements of Section AE 7.01 have been complied with. The mortgage inspection is made for the exclusive use of **AES GROUP, INC.** and its insurees and for the period of one year from date hereof and as to them I certify the accuracy of said mortgage inspection as shown.

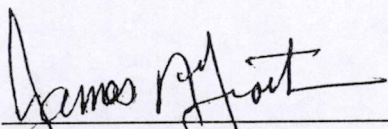

JAMES R. GROTHMAN
Registered Land Surveyor, No. 1321
Dated October 29, 1999

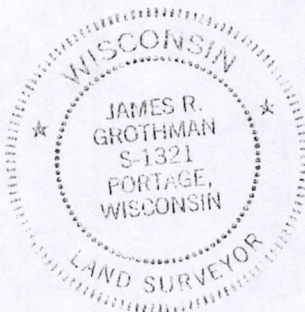

POS04140741002