

MORTGAGE INSPECTION SURVEY
Located in Section 4, T14N, R7E, Adams County, Wisconsin

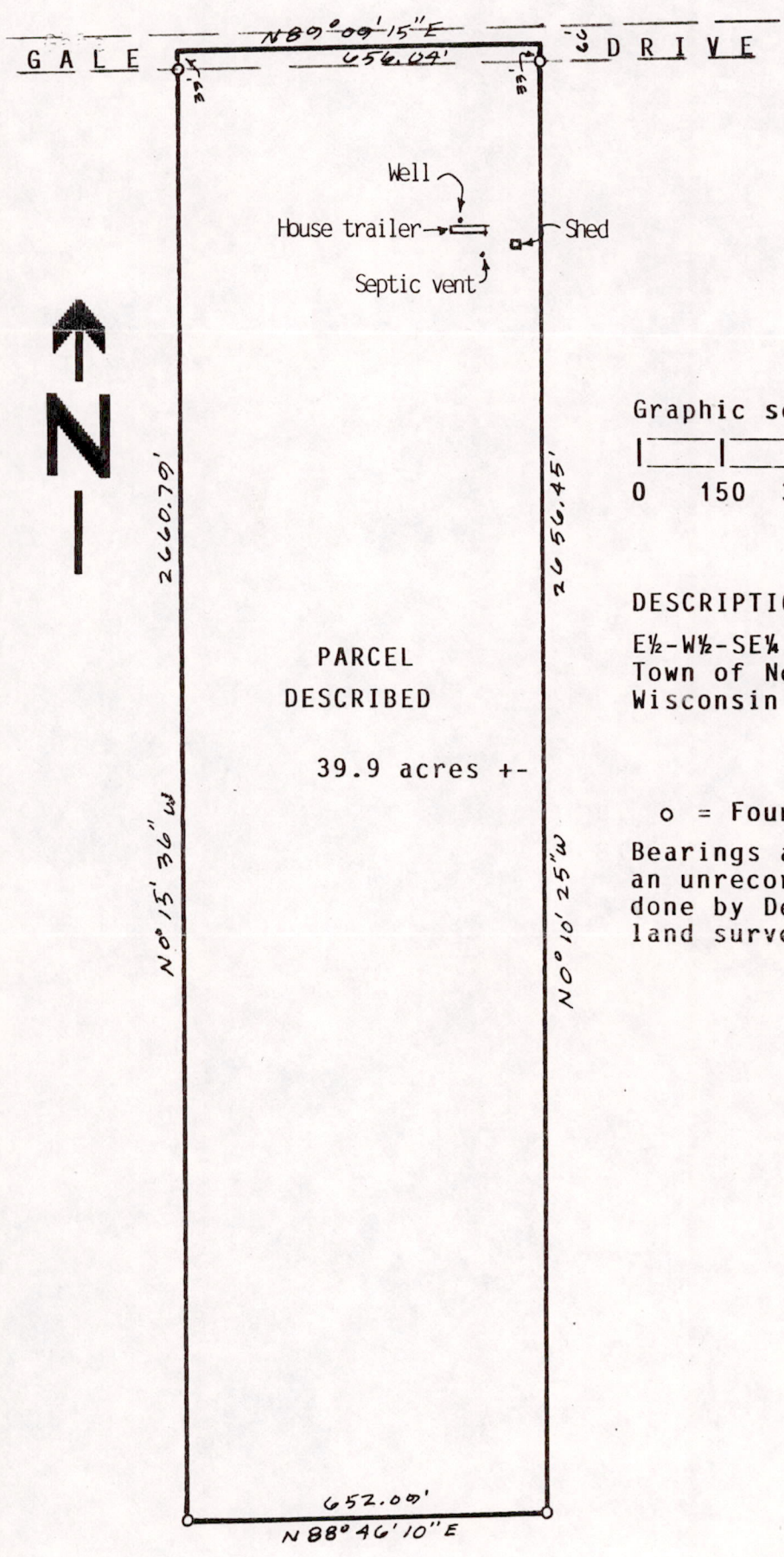

PARCEL DESCRIBED
39.9 acres +-

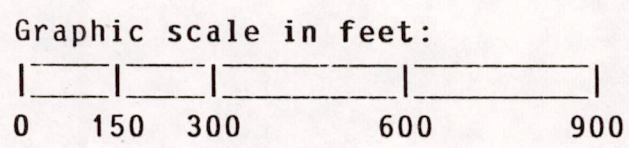

DESCRIPTION:
E $\frac{1}{2}$ -W $\frac{1}{2}$ -SE $\frac{1}{4}$, Section 4, T14N, R7E,
Town of New Haven, Adams County,
Wisconsin

o = Found 3/4" round iron rod
Bearings and distances taken from
an unrecorded Certified Survey Map
done by Dean A. Jesse, registered
land surveyor and dated 2/28/74.

SURVEYORS CERTIFICATE:
I, Kenneth G. Carlson, registered land surveyor, hereby certify that
the improvements shown on the above map are correct to the best of my
knowledge and belief. There appear to be no encroachments.

Aug 27 1987
Date

Kenneth G. Carlson
Kenneth G. Carlson

POS04140741003

