

MID-STATE ASSOCIATES INC. BARABOO, WISCONSIN 53913

SHEET 1 OF 2

ADAMS COUNTY CERTIFIED SURVEY MAP NO. _____

OWNER: STEWART MITCHELL

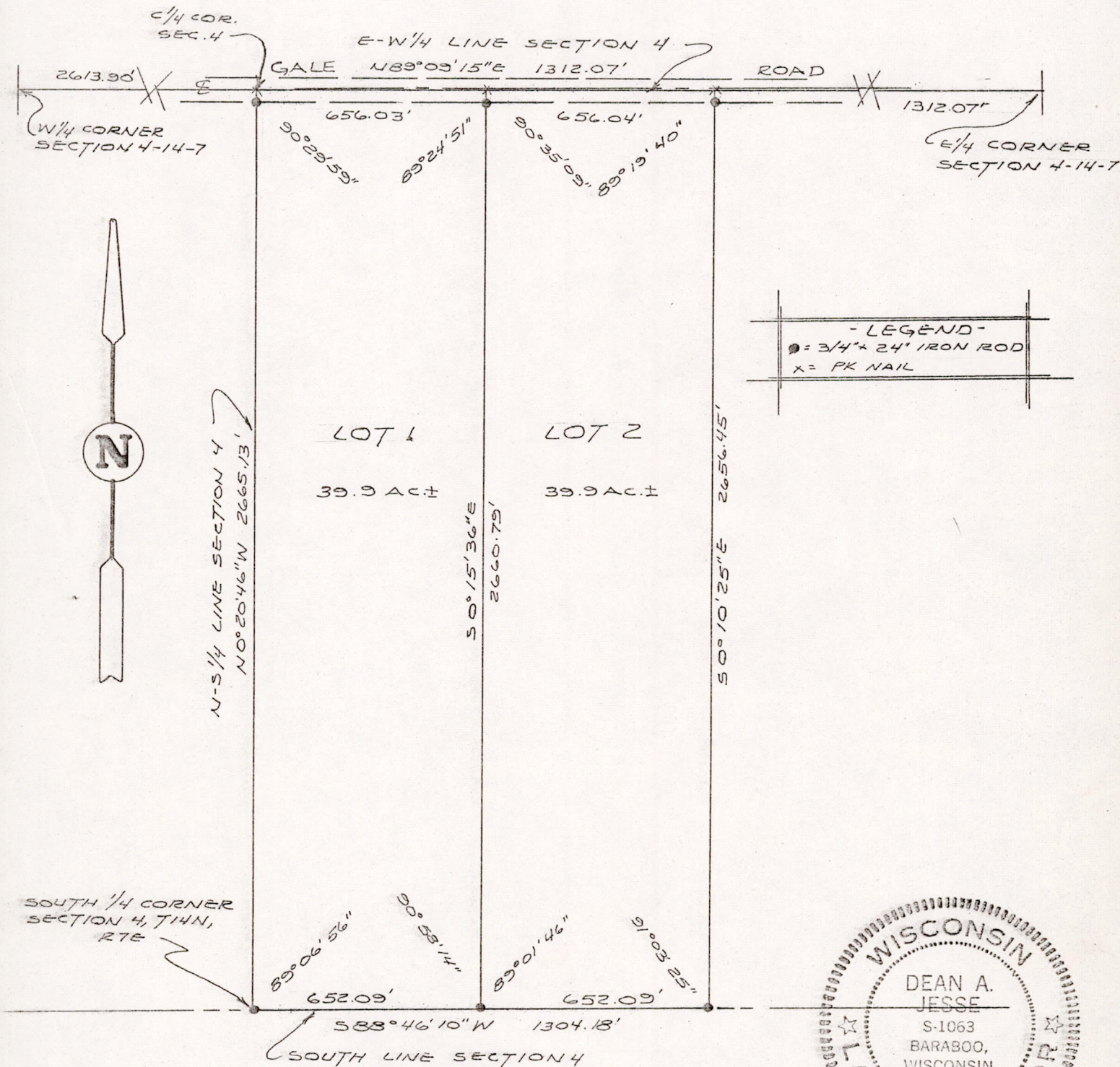

BY: Dean A. Jesse 2/28/74
REGISTERED LAND SURVEYOR

I hereby certify that I have surveyed the property shown on this plat and that this plat is a correct representation of said survey to the best of my knowledge and belief.

SCALE: 1" = 400'

PROJECT NO.: 5648

POS04140741004

SURVEYOR'S CERTIFICATE

I, Dean A. Jesse, Registered Land Surveyor, hereby certify that I have surveyed, divided and mapped a parcel of land being the W $\frac{1}{2}$ -SE $\frac{1}{4}$ Section 4, T14N, R7E, Town of New Haven, Adams County, Wisconsin, which is bounded by a line described as follows:

Beginning at the south one-quarter corner of said Section 4; thence N0° 20' 46" W, 2665.13 feet along the north-south one-quarter line of said Section 4 to the center one-quarter corner of said Section 4; thence N89° 09' 15" E, 1312.07 feet along the east-west one-quarter line said Section 4; thence S0° 10' 25" E, 2656.45 feet along the east line of the W $\frac{1}{2}$ of the SE $\frac{1}{4}$ of said Section 4 to a point on the south line of said Section 4; thence S88° 46' 10" W, 1304.18 feet along the south line of said Section 4 to the point of beginning.

Said parcel contains 79.8 acres, more or less, and is subject to easements of record.

That such plat is a correct representation of all the exterior boundaries of the land surveyed and the subdivision thereof made.

That I have made such survey, land division and certified survey by the direction of Stewart Mitchell, owner of said lands.

That I have fully complied with the provisions of Chapter 236.34 of the Wisconsin Statutes and the subdivision regulations of the Town of New Haven and the County of Adams in surveying, dividing and mapping the same.

Feb 28, 1974
Date

Dean A. Jesse
Dean A. Jesse
Registered Land Surveyor

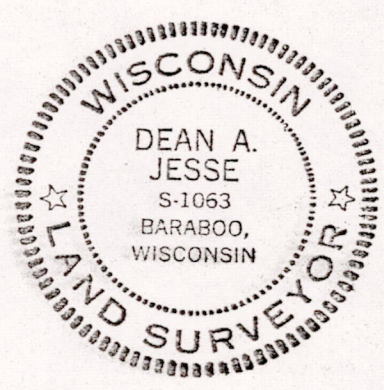

POS04140741004