

FIELD BOOK # 140	DRAWN BY GPR	PROJECT # 0335XXX
PAGES # 70	CHECKED BY SJS	SHEET # 2 OF 2



CLIENT:
 DANIEL WISNIEWSKI
 523 GALE CT
 WISCONSIN DELLS, WI 53965

PLAT OF SURVEY

PART OF THE SOUTHEAST QUARTER OF THE NORTHEAST QUARTER SECTION 5, TOWNSHIP 14 NORTH, RANGE 7 EAST, TOWN OF NEW HAVEN, ADAMS COUNTY, WISCONSIN.

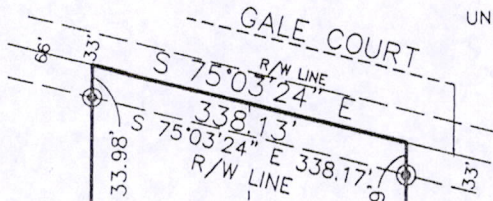

UNPLATTED LANDS

LEGEND

- ⊕ - HARRISON MONUMENT, FD.
- - 1" IRON PIPE, FOUND
- ⊙ - 3/4" IRON ROD, FOUND
- - 3/4" X 18" IRON ROD, 1.5 #/FT., PLACED

PLAT OF SURVEY
 SCHUETTE; AUG. 8, 1979

PLAT OF SURVEY
 HEWITT; MAY 24, 2004

523 GALE CT
 LANDS DESCRIBED IN
 ADAMS CO. DOC NO. 328452

PARCEL 1 | PARCEL 2

TOTAL AREA
 377634 sq. ft
 8.67 Acres

LESS R/W
 366475 sq. ft
 8.41 Acres

N 01°08'38" E
 1190.71'
 1156.73'

1071.81'
 1105.80'
 S 01°05'23" W

CENTER QUARTER CORNER

EAST QUARTER CORNER

N 89°46'13" W
 164.46'

N 89°50'44" W
 821.94'

1315.49'
 S 89°47'00" E

329.44'
 N 89°35'48" W

SW CORNER
 SE/NE

ADAMS CO CSM 5188

SURVEYOR'S SEAL

THE SOUTH LINE OF THE SW 1/4 OF THE NE 1/4, SECTION 5-14-7E WAS ASSIGNED A BEARING OF S89°47'00"E AS THE BASIS OF BEARINGS ON THIS MAP.



Gregory P. Rhinehart

NOV/11/2011

MSA PROFESSIONAL SERVICES
 GREGORY P. RHINEHART, REGISTERED LAND SURVEYOR, S-1478

DATE

NOTE: IF THE SURVEYOR'S SEAL AT LEFT IS NOT RED IN COLOR, THE SURVEY IS A COPY AND SHOULD BE ASSUMED TO CONTAIN UNAUTHORIZED ALTERATIONS. THE CERTIFICATION CONTAINED ON THIS DOCUMENT SHALL NOT APPLY TO COPIES.

POS05140711001