

PLAT OF SURVEY

GENERAL LOCATION

BEING PART OF THE SE1/4 OF THE NE1/4, SECTION 5, T. 14 N, R. 7 E, TOWN OF NEW HAVEN, ADAMS COUNTY, WISCONSIN. PARCEL NO. 22-83

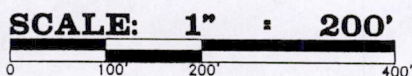

BASIS OF BEARINGS:

THE EAST LINE OF THE SE1/4, SECTION 5, WHICH IS ASSUMED TO BEAR S01°12'57"W.

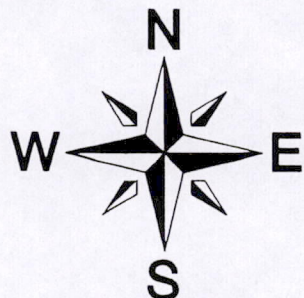

LEGEND

- 3/4" IRON ROD FND.
- ⊙ 1" IRON PIPE FND.
- ⊗ ADAMS CO. MON. FND.
- △ SEPTIC VENT
- CLEAN OUT
- ▲ PK NAIL SET

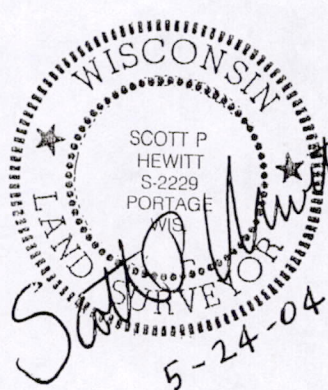
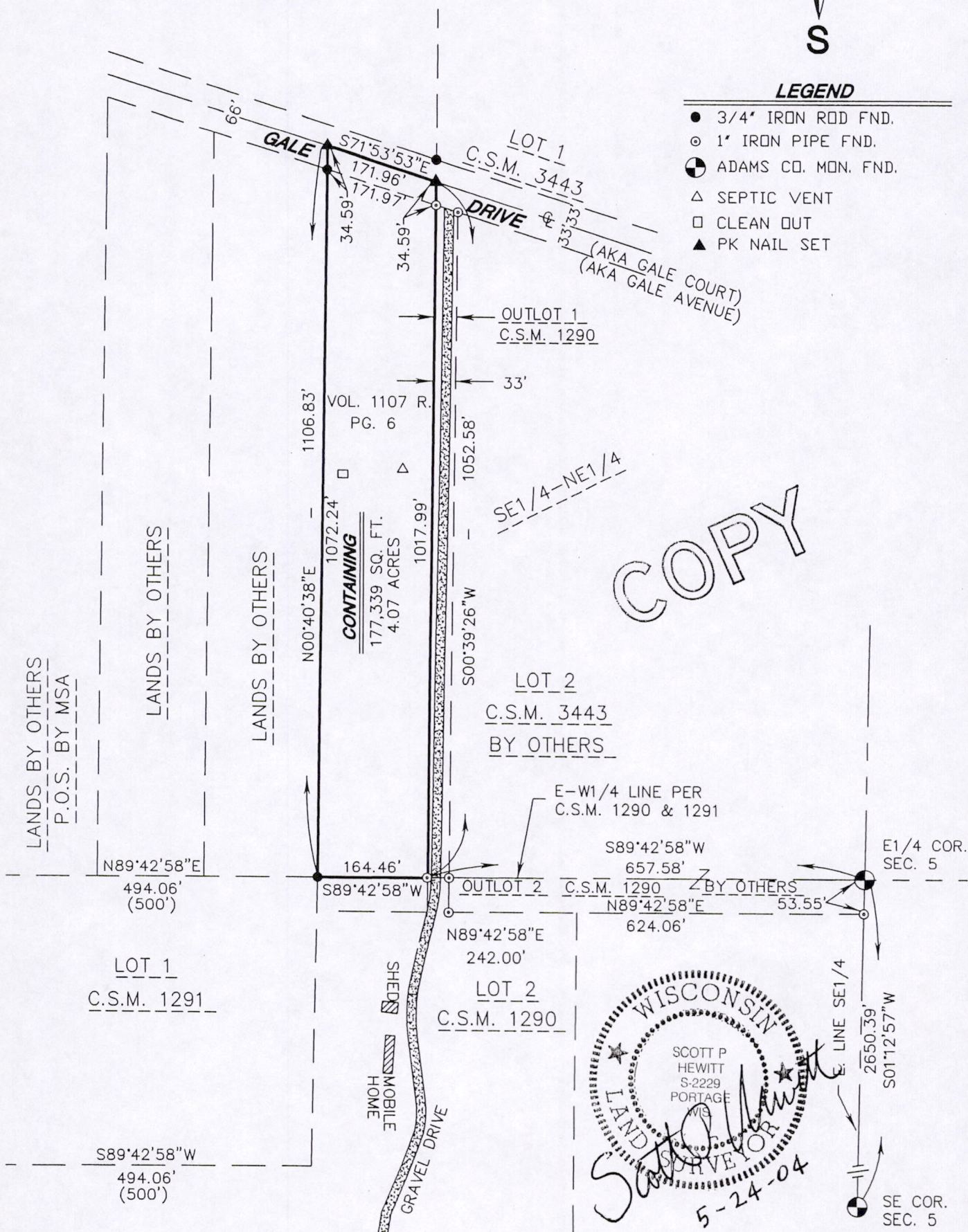

As prepared by: GROTHMAN & ASSOCIATES, S.C. LAND SURVEYORS Phone Portage (608) 742-7788 Phone Sauk (608) 644-8877 Fax (608) 742-0434 PO BOX 373 PORTAGE, WI 53901	OWNER	CLIENT
	MAYER FAMILY REV. LIVING TRUST C/O THOMAS MAYER 511A GALE COURT WISCONSIN DELLS, WI 53965	THOMAS MAYER 511A GALE COURT WISCONSIN DELLS, WI 53965
PROJ: 803-730 DWG: 803730_POS	DRAFTED BY: D. ABLEMAN CHECKED BY: J.R.G.	SHEET 1 OF 2 FILE NO. 803-730

Pos05140.711002

SURVEYOR'S CERTIFICATE

I, **SCOTT P. HEWITT**, Registered Land Surveyor, do hereby certify that by the order of **Thomas Mayer**, I have surveyed, monumented, and mapped a part of the Southeast Quarter of the Northeast Quarter of Section 5, Town 14 North, Range 7 East, Town of New Haven, Adams County, Wisconsin, described as follows:

Commencing at the east quarter corner of said Section 5;
thence South 89°42'58" West along the east – west quarter line of Section 5 and also being the southerly line of Outlot 1 and the northerly line of Outlot 2, Certified Survey Map, No. 1290, 657.58 feet to the southwest corner of said Outlot 1, Certified Survey Map, No. 1290 and the point of beginning;
thence continuing South 89°42'58" West along the east – west quarter line of Section 5, 164.46 feet to the northeast corner of Lot 1, Certified Survey Map, No. 1291;
thence North 00°40'38" East, 1,106.83 feet to a point in the center line of Gale Drive, also known as Gale Court and also known as Gale Avenue;
thence South 71°53'53" East along the center line of Gale Drive, also known as Gale Court and also known as Gale Avenue, 171.96 feet to the northwesterly corner of Lot 2, Certified Survey Map, No. 3443;
thence South 00°39'26" West along the westerly line of Outlot 1, Certified Survey Map, No. 1290 and the west line of Lot 2, Certified Survey Map, No. 3443, 1,052.58 feet to the point of beginning.
Containing 177,339 square feet, (4.07 acres), more or less. And being subject to Gale Drive right-of-way along the northerly 33 feet thereof and servitudes and easements of use or record, if any.

I DO FURTHER CERTIFY that this surveying and mapping is in compliance with Wisconsin Administrative Code AE 7 and that it is a true and correct representation of the boundaries of the land surveyed to the best of my knowledge and belief.

Scott P. Hewitt

SCOTT P. HEWITT

Registered Land Surveyor, No. 2229

Dated: May 24, 2004

File No. 803-730



COPY

POS051407 11002