

PROJECT NO. 7639

M.S.A. FILE NO. 38-25-188

CLIENT: STEVE PREHNAL % WHITE PINES REALTY  
STREET: 6 E NORTHWEST HIGHWAY  
CITY: ARLINGTON HEIGHTS ILL. 60004

SHEET 1 OF 1  
SIDE 1 OF 1

MID-STATE ASSOCIATES INC. BARABOO, WISCONSIN 53913

### PLAT OF SURVEY

OF THE W<sup>1</sup>/<sub>4</sub> OF W<sup>1</sup>/<sub>2</sub> OF THE SE<sup>1</sup>/<sub>4</sub> OF NE<sup>1</sup>/<sub>4</sub> SECTION 5,  
T.14N., R.7E.; LYING SOUTH OF THE CENTERLINE OF  
GALE AVE. TOWN OF NEW HAVEN, ADAMS CO. WISCONSIN.

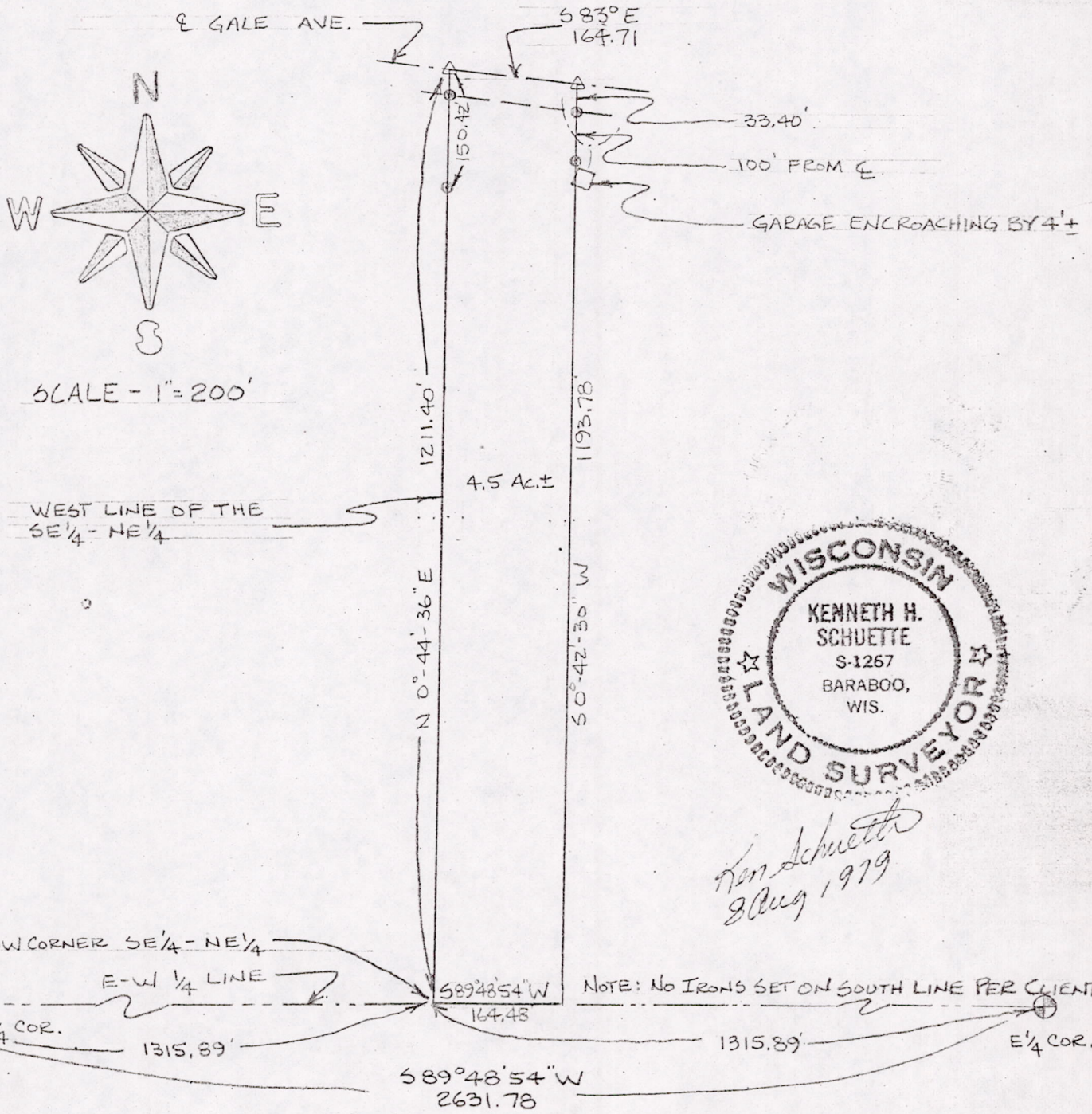

POS05140711003