

PLAT OF SURVEY

The N $\frac{1}{2}$ of the Frac. NW $\frac{1}{4}$; The N $\frac{1}{2}$ of the SW $\frac{1}{4}$; The N $\frac{1}{2}$ of the NW $\frac{1}{4}$ of the SE $\frac{1}{4}$; The SW $\frac{1}{4}$ of the SE $\frac{1}{4}$; all in Section 5, T14N, R7E, in the Town of New Haven, Adams County, Wisconsin.

L E G E N D

- Harrison monument found in place
- ⊗ Pk or spike nail set
- 1" x 24" (min) iron pipe set

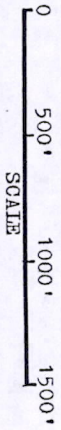

BEARINGS ARE REFERENCED TO THE NORTH LINE OF THE FRAC. NW $\frac{1}{4}$ OF SAID SECTION 5 ASSUMED TO BEAR N 89-30-12 E.

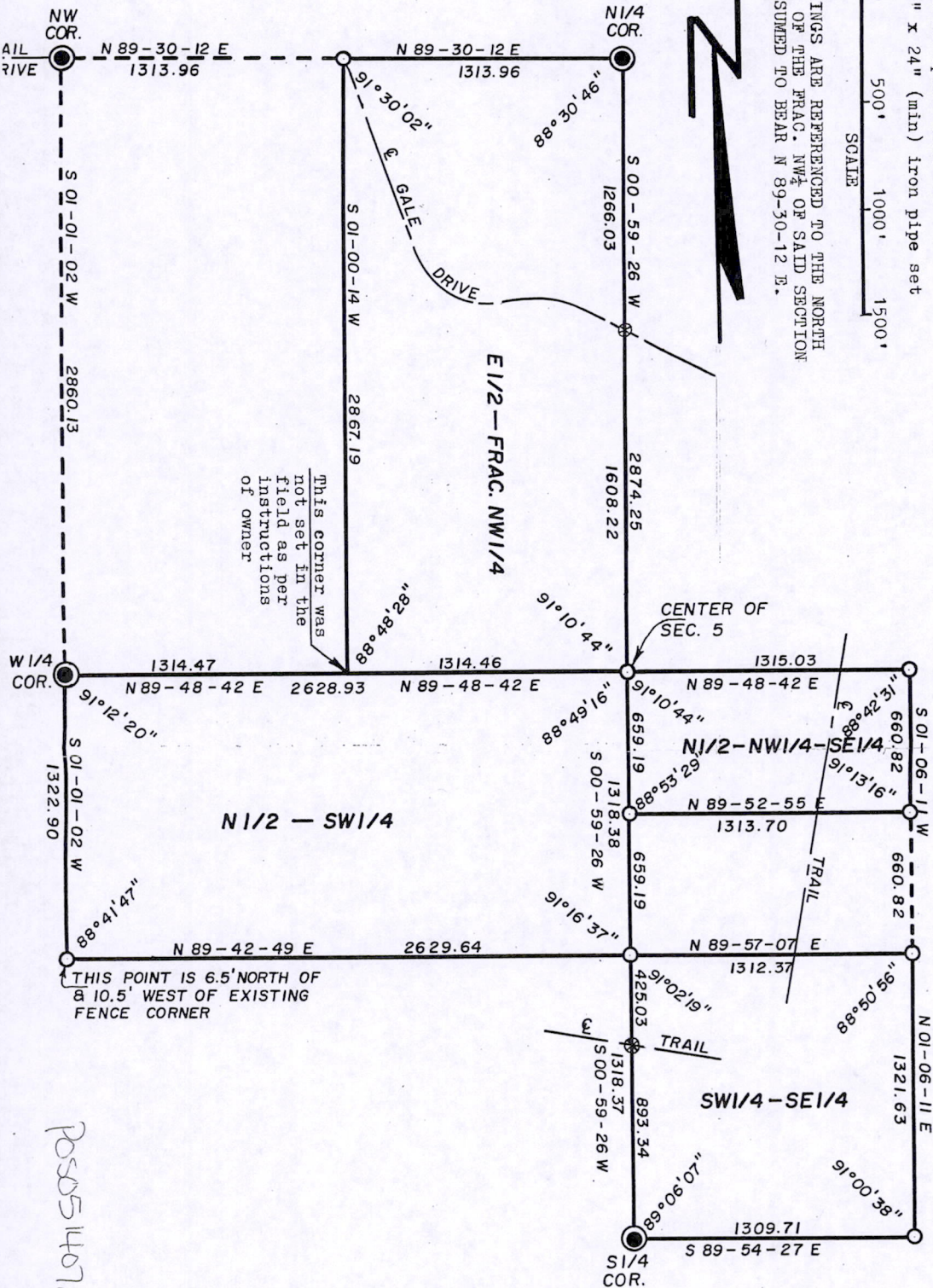

SURVEYOR'S CERTIFICATE

I, James J. Carroll, Registered Land Surveyor S-606, of Mauston, Wisconsin, hereby certify:

That in compliance with the provisions of Chapter 236 of the Wisconsin Statutes, and A.E. 5.01 of the Administrative Code of the State of Wisconsin, the surveying regulations under the directions of Leo Vanbrt, owner of said land, I did survey and map the E $\frac{1}{2}$ of the Frac. NW $\frac{1}{4}$; the N $\frac{1}{2}$ of the SW $\frac{1}{4}$; the N $\frac{1}{2}$ of the NW $\frac{1}{4}$ of the SE $\frac{1}{4}$; the SW $\frac{1}{4}$ of the SE $\frac{1}{4}$; all in Section 5, T14N, R7E, in the Town of New Haven, Adams County, Wisconsin.

That the exterior boundaries as shown on the face of this map are true and correct to the best of my knowledge and belief.

James J. Carroll
 REGISTERED LAND SURVEYOR S-606
 Feb. 4, 1981

POS051407a1002

